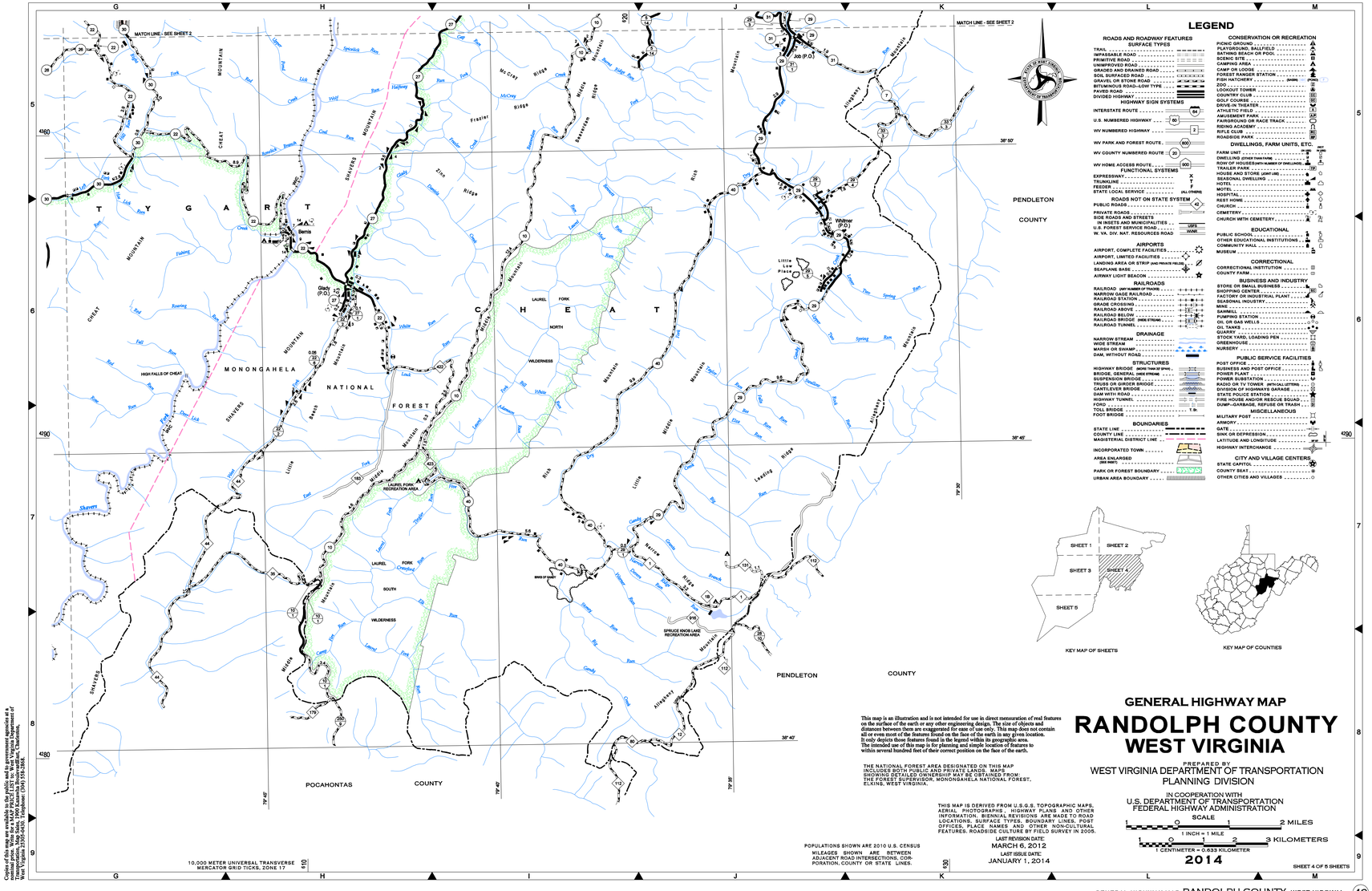

LEGEND

ROADS AND ROADWAY FEATURES

SURFACE TYPES

- TRAIL
- IMPASSABLE ROAD
- PRIMITIVE ROAD
- UNIMPROVED ROAD
- GRADED AND DRAINED ROAD
- SOIL SURFACED ROAD
- GRAVEL OR STONE ROAD
- BITUMINOUS ROAD–LOW TYPE
- PAVED ROAD
- DIVIDED HIGHWAY

HIGHWAY SIGN SYSTEMS

- INTERSTATE ROUTE — 64
- U.S. NUMBERED HIGHWAY — 150
- WV NUMBERED HIGHWAY — 2
- WV PARK AND FOREST ROUTE — 800
- WV COUNTY NUMBERED ROUTE — 20
- WV HOME ACCESS ROUTE — 900

FUNCTIONAL SYSTEMS

- EXPRESSWAY — X
- TRUNKLINE — T
- FEEDER — F
- STATE LOCAL SERVICE — (ALL OTHERS)

ROADS NOT ON STATE SYSTEM

- PUBLIC ROADS — 42
- PRIVATE ROADS
- SIDE ROADS AND STREETS IN INSETS AND MUNICIPALITIES
- U.S. FOREST SERVICE ROAD — USFS
- W. VA. DIV. NAT. RESOURCES ROAD — WVNR

AIRPORTS

- AIRPORT, COMPLETE FACILITIES
- AIRPORT, LIMITED FACILITIES
- LANDING AREA OR STRIP (AND PRIVATE FIELDS)
- SEAPLANE BASE
- AIRWAY LIGHT BEACON

RAILROADS

- RAILROAD (WITH NUMBER OF TRACKS)
- NARROW GAGE RAILROAD
- RAILROAD STATION
- GRADE CROSSING
- RAILROAD ABOVE
- RAILROAD BELOW
- RAILROAD BRIDGE (WIDE STRUNG)
- RAILROAD TUNNEL

DRAINAGE

- NARROW STREAM
- WIDE STREAM
- MARSH OR SWAMP
- DAM, WITHOUT ROAD

STRUCTURES

- HIGHWAY BRIDGE (MORE THAN OF SPAN)
- BRIDGE, GENERAL (WIDE STRUNG)
- SUSPENSION BRIDGE
- TRUSS OR GIRDER BRIDGE
- DRAW OR SWING BRIDGE
- DAM WITH ROAD
- HIGHWAY TUNNEL
- FORD
- TOLL BRIDGE — T. Br.
- FOOT BRIDGE

BOUNDARIES

- STATE LINE
- COUNTY LINE
- MAGISTERIAL DISTRICT LINE
- INCORPORATED TOWN
- AREA ENLARGED (SEE INSET)
- PARK OR FOREST BOUNDARY
- URBAN AREA BOUNDARY

CONSERVATION OR RECREATION

- PICNIC GROUND
- PLAYGROUND, BALLFIELD
- BATHING BEACH OR POOL
- SCENIC SITE
- CAMPING AREA
- CAMP OR LODGE
- GAME DISPERSAL STATION
- FISH HATCHERY — (SHOWN) (P)
- ZOO
- LOOKOUT TOWER
- COUNTRY CLUB
- GOLF COURSE
- DRIVE-IN THEATER
- ATHLETIC FIELD
- AMUSEMENT PARK
- FAIRGROUND OR RACE TRACK
- RIDING ACADEMY
- RIFLE CLUB
- ROADSIDE PARK

DWELLINGS, FARM UNITS, ETC.

- FARM UNIT — (WITH NO. OF FARM UNITS)
- DWELLING (OTHER THAN FARM)
- ROW OF HOUSES (WITH NUMBER OF DWELLINGS)
- TRAILER PARK
- HOUSE AND STORE (JOINT USE)
- SEASONAL DWELLING
- HOTEL
- MOTEL
- HOSPITAL
- REST HOME
- CHURCH
- CEMETERY
- CHURCH WITH CEMETERY

EDUCATIONAL

- PUBLIC SCHOOL
- OTHER EDUCATIONAL INSTITUTIONS
- COMMUNITY HALL
- MUSEUM

CORRECTIONAL

- CORRECTIONAL INSTITUTION
- COUNTY FARM

BUSINESS AND INDUSTRY

- STORE OR SMALL BUSINESS
- SHOPPING CENTER
- FACTORY OR INDUSTRIAL PLANT
- SEASONAL INDUSTRY
- MINE
- SAWMILL
- PUMPING STATION
- OIL OR GAS WELLS
- OIL TANKS
- QUARRY
- STOCK YARD, LOADING PEN
- GREENHOUSE
- NURSERY

PUBLIC SERVICE FACILITIES

- POST OFFICE
- BUSINESS AND POST OFFICE
- POWER PLANT
- POWER SUBSTATION
- RADIO OR TV TOWER (WITH CALL LETTERS)
- GAS STATION, GARAGE
- STATE POLICE STATION
- FIRE HOUSE AND/OR RESCUE SQUAD
- DUMP–GARBAGE, REFUSE OR TRASH

MISCELLANEOUS

- MILITARY POST
- ARMORY
- GATE
- SINK OR DEPRESSION
- LATITUDE AND LONGITUDE — 38° 30' — 79° 30'
- HIGHWAY INTERCHANGE

CITY AND VILLAGE CENTERS

- STATE CAPITOL
- COUNTY SEAT
- OTHER CITIES AND VILLAGES

KEY MAP OF SHEETS

KEY MAP OF COUNTIES

This map is an illustration and is not intended for use in direct mensuration of real features on the surface of the earth or any other engineering design. The size of objects and distances between them are exaggerated for ease of use only. This map does not contain all or even most of the features found on the face of the earth in any given location. It only depicts those features found in the legend within its geographic area. The intended use of this map is for planning and simple location of features to within several hundred feet of their correct position on the face of the earth.

THE NATIONAL FOREST AREA DESIGNATED ON THIS MAP INCLUDES BOTH PUBLIC AND PRIVATE LANDS. MAPS SHOWING DETAILED OWNERSHIP MAY BE OBTAINED FROM: THE FOREST SUPERVISOR, MONONGAHELA NATIONAL FOREST, ELKINS, WEST VIRGINIA.

THIS MAP IS DERIVED FROM U.S.G.S. TOPOGRAPHIC MAPS, AERIAL PHOTOGRAPHS, HIGHWAY PLANS AND OTHER INFORMATION. ROADWAY, RIVERS AND PLACE NAMES, OTHER LOCATIONS, SURFACE TYPES, BOUNDARY LINES, POST OFFICES, PLACE NAMES AND OTHER NON-CULTURAL FEATURES. ROADSIDE CULTURE BY FIELD SURVEY IN 2005.

POPULATIONS SHOWN ARE 2010 U.S. CENSUS

MILEAGES SHOWN ARE BETWEEN ADJACENT ROAD INTERSECTIONS, CORPORATION, COUNTY OR STATE LINES.

LAST REVISION DATE: MARCH 6, 2012

LAST ISSUE DATE: JANUARY 1, 2014

GENERAL HIGHWAY MAP
RANDOLPH COUNTY
WEST VIRGINIA

PREPARED BY
WEST VIRGINIA DEPARTMENT OF TRANSPORTATION
PLANNING DIVISION

IN COOPERATION WITH
U.S. DEPARTMENT OF TRANSPORTATION
FEDERAL HIGHWAY ADMINISTRATION

SCALE

1 0 1 2 MILES

1 INCH = 1 MILE

1 0 1 2 3 KILOMETERS

1 CENTIMETER = 0.633 KILOMETER

2014

SHEET 4 OF 5 SHEETS

Copies of this map are available to the public and to government agencies at a nominal price. Write for a MAP POLICY LIST to: West Virginia Department of Transportation, Division of Highways, Map Sales, 1900 Kanawha Blvd. East, West Virginia 25305-0430. Telephone: (304) 558-3566.