



Department of Administration
 Purchasing Division
 2019 Washington Street East
 Post Office Box 50130
 Charleston, WV 25305-0130

**State of West Virginia
 Solicitation Response**

Proc Folder: 1923765
Solicitation Description: Ice Delivery to District Nine Locations
Proc Type: Agency Master Agreement

Solicitation Closes	Solicitation Response	Version
2026-03-31 10:30	SR 0803 ESR03302600000006539	1

VENDOR
 VS0000051444
 WOOTEN FAMILY SERVICES LLC

Solicitation Number: ARFQ 0803 DOT2600000078
Total Bid: 81921.24000000000523868948221 **Response Date:** 2026-03-30 **Response Time:** 13:35:22
Comments:

FOR INFORMATION CONTACT THE BUYER
 James F Moffatt
 304-414-0815
 james.f.moffatt@wv.gov

Vendor Signature X **FEIN#** **DATE**

All offers subject to all terms and conditions contained in this solicitation

Line	Comm Ln Desc	Qty	Unit Issue	Unit Price	Ln Total Or Contract Amount
1	Bagged Ice #10	10000.000	BAG	3.290000	32900.00

Comm Code	Manufacturer	Specification	Model #
50202302			

Commodity Line Comments:

Extended Description:

Bagged Ice #10

Line	Comm Ln Desc	Qty	Unit Issue	Unit Price	Ln Total Or Contract Amount
2	Bagged Ice #7	10000.000	BAG	2.590000	25900.00

Comm Code	Manufacturer	Specification	Model #
50202302			

Commodity Line Comments:

Extended Description:

Bagged Ice #7

Line	Comm Ln Desc	Qty	Unit Issue	Unit Price	Ln Total Or Contract Amount
3	Ice Chest Rental	12.00000	YR	199.000000	2388.00

Comm Code	Manufacturer	Specification	Model #
50202302			

Commodity Line Comments: Annual rental rate.

Extended Description:

Ice Chest Rental

Line	Comm Ln Desc	Qty	Unit Issue	Unit Price	Ln Total Or Contract Amount
4	Delivery Fees	14916.000	MILE	1.390000	20733.24

Comm Code	Manufacturer	Specification	Model #
50202302			

Commodity Line Comments:

Extended Description:

Delivery Fees

Line	Comm Ln Desc	Qty	Unit Issue	Unit Price	Ln Total Or Contract Amount
5	Credit Card Transaction Fees				0.00

Comm Code	Manufacturer	Specification	Model #
50202302			

Commodity Line Comments:

Extended Description:

Credit Card Transaction Fees

Request for Taxpayer Identification Number and Certification

Go to www.irs.gov/FormW9 for instructions and the latest information.

**Give form to the
requester. Do not
send to the IRS.**

Before you begin. For guidance related to the purpose of Form W-9, see *Purpose of Form*, below.

Print or type. See Specific Instructions on page 3.	1 Name of entity/individual. An entry is required. (For a sole proprietor or disregarded entity, enter the owner's name on line 1, and enter the business/disregarded entity's name on line 2.) Travis Wooten	
	2 Business name/disregarded entity name, if different from above. Wooten Family Services LLC	
	3a Check the appropriate box for federal tax classification of the entity/individual whose name is entered on line 1. Check only one of the following seven boxes. <input type="checkbox"/> Individual/sole proprietor <input type="checkbox"/> C corporation <input type="checkbox"/> S corporation <input type="checkbox"/> Partnership <input type="checkbox"/> Trust/estate <input checked="" type="checkbox"/> LLC. Enter the tax classification (C = C corporation, S = S corporation, P = Partnership) C Note: Check the "LLC" box above and, in the entry space, enter the appropriate code (C, S, or P) for the tax classification of the LLC, unless it is a disregarded entity. A disregarded entity should instead check the appropriate box for the tax classification of its owner. <input type="checkbox"/> Other (see instructions) _____	
	3b If on line 3a you checked "Partnership" or "Trust/estate," or checked "LLC" and entered "P" as its tax classification, and you are providing this form to a partnership, trust, or estate in which you have an ownership interest, check this box if you have any foreign partners, owners, or beneficiaries. See instructions <input type="checkbox"/> <i>(Applies to accounts maintained outside the United States.)</i>	
	5 Address (number, street, and apt. or suite no.). See instructions. PO Box 268	Requester's name and address (optional)
	6 City, state, and ZIP code Oceana, WV 24870	
	7 List account number(s) here (optional)	

Part I Taxpayer Identification Number (TIN)

Enter your TIN in the appropriate box. The TIN provided must match the name given on line 1 to avoid backup withholding. For individuals, this is generally your social security number (SSN). However, for a resident alien, sole proprietor, or disregarded entity, see the instructions for Part I, later. For other entities, it is your employer identification number (EIN). If you do not have a number, see *How to get a TIN*, later.

Social security number									
or									
Employer identification number									
4	1	-	3	9	4	4	3	5	4

Note: If the account is in more than one name, see the instructions for line 1. See also *What Name and Number To Give the Requester* for guidelines on whose number to enter.

Part II Certification

Under penalties of perjury, I certify that:

1. The number shown on this form is my correct taxpayer identification number (or I am waiting for a number to be issued to me); and
2. I am not subject to backup withholding because (a) I am exempt from backup withholding, or (b) I have not been notified by the Internal Revenue Service (IRS) that I am subject to backup withholding as a result of a failure to report all interest or dividends, or (c) the IRS has notified me that I am no longer subject to backup withholding; and
3. I am a U.S. citizen or other U.S. person (defined below); and
4. The FATCA code(s) entered on this form (if any) indicating that I am exempt from FATCA reporting is correct.

Certification instructions. You must cross out item 2 above if you have been notified by the IRS that you are currently subject to backup withholding because you have failed to report all interest and dividends on your tax return. For real estate transactions, item 2 does not apply. For mortgage interest paid, acquisition or abandonment of secured property, cancellation of debt, contributions to an individual retirement arrangement (IRA), and, generally, payments other than interest and dividends, you are not required to sign the certification, but you must provide your correct TIN. See the instructions for Part II, later.

Sign Here	Signature of U.S. person <i>Travis Wooten</i>	Date <i>3-7-26</i>
------------------	---	--------------------

General Instructions

Section references are to the Internal Revenue Code unless otherwise noted.

Future developments. For the latest information about developments related to Form W-9 and its instructions, such as legislation enacted after they were published, go to www.irs.gov/FormW9.

What's New

Line 3a has been modified to clarify how a disregarded entity completes this line. An LLC that is a disregarded entity should check the appropriate box for the tax classification of its owner. Otherwise, it should check the "LLC" box and enter its appropriate tax classification.

New line 3b has been added to this form. A flow-through entity is required to complete this line to indicate that it has direct or indirect foreign partners, owners, or beneficiaries when it provides the Form W-9 to another flow-through entity in which it has an ownership interest. This change is intended to provide a flow-through entity with information regarding the status of its indirect foreign partners, owners, or beneficiaries, so that it can satisfy any applicable reporting requirements. For example, a partnership that has any indirect foreign partners may be required to complete Schedules K-2 and K-3. See the Partnership Instructions for Schedules K-2 and K-3 (Form 1065).

Purpose of Form

An individual or entity (Form W-9 requester) who is required to file an information return with the IRS is giving you this form because they

must obtain your correct taxpayer identification number (TIN), which may be your social security number (SSN), individual taxpayer identification number (ITIN), adoption taxpayer identification number (ATIN), or employer identification number (EIN), to report on an information return the amount paid to you, or other amount reportable on an information return. Examples of information returns include, but are not limited to, the following.

- Form 1099-INT (interest earned or paid).
- Form 1099-DIV (dividends, including those from stocks or mutual funds).
- Form 1099-MISC (various types of income, prizes, awards, or gross proceeds).
- Form 1099-NEC (nonemployee compensation).
- Form 1099-B (stock or mutual fund sales and certain other transactions by brokers).
- Form 1099-S (proceeds from real estate transactions).
- Form 1099-K (merchant card and third-party network transactions).
- Form 1098 (home mortgage interest), 1098-E (student loan interest), and 1098-T (tuition).
- Form 1099-C (canceled debt).
- Form 1099-A (acquisition or abandonment of secured property).

Use Form W-9 only if you are a U.S. person (including a resident alien), to provide your correct TIN.

Caution: If you don't return Form W-9 to the requester with a TIN, you might be subject to backup withholding. See *What is backup withholding*, later.

By signing the filled-out form, you:

1. Certify that the TIN you are giving is correct (or you are waiting for a number to be issued);
2. Certify that you are not subject to backup withholding; or
3. Claim exemption from backup withholding if you are a U.S. exempt payee; and
4. Certify to your non-foreign status for purposes of withholding under chapter 3 or 4 of the Code (if applicable); and
5. Certify that FATCA code(s) entered on this form (if any) indicating that you are exempt from the FATCA reporting is correct. See *What Is FATCA Reporting*, later, for further information.

Note: If you are a U.S. person and a requester gives you a form other than Form W-9 to request your TIN, you must use the requester's form if it is substantially similar to this Form W-9.

Definition of a U.S. person. For federal tax purposes, you are considered a U.S. person if you are:

- An individual who is a U.S. citizen or U.S. resident alien;
- A partnership, corporation, company, or association created or organized in the United States or under the laws of the United States;
- An estate (other than a foreign estate); or
- A domestic trust (as defined in Regulations section 301.7701-7).

Establishing U.S. status for purposes of chapter 3 and chapter 4 withholding. Payments made to foreign persons, including certain distributions, allocations of income, or transfers of sales proceeds, may be subject to withholding under chapter 3 or chapter 4 of the Code (sections 1441–1474). Under those rules, if a Form W-9 or other certification of non-foreign status has not been received, a withholding agent, transferee, or partnership (payor) generally applies presumption rules that may require the payor to withhold applicable tax from the recipient, owner, transferor, or partner (payee). See Pub. 515, *Withholding of Tax on Nonresident Aliens and Foreign Entities*.

The following persons must provide Form W-9 to the payor for purposes of establishing its non-foreign status.

- In the case of a disregarded entity with a U.S. owner, the U.S. owner of the disregarded entity and not the disregarded entity.
- In the case of a grantor trust with a U.S. grantor or other U.S. owner, generally, the U.S. grantor or other U.S. owner of the grantor trust and not the grantor trust.
- In the case of a U.S. trust (other than a grantor trust), the U.S. trust and not the beneficiaries of the trust.

See Pub. 515 for more information on providing a Form W-9 or a certification of non-foreign status to avoid withholding.

Foreign person. If you are a foreign person or the U.S. branch of a foreign bank that has elected to be treated as a U.S. person (under Regulations section 1.1441-1(b)(2)(iv) or other applicable section for chapter 3 or 4 purposes), do not use Form W-9. Instead, use the appropriate Form W-8 or Form 8233 (see Pub. 515). If you are a qualified foreign pension fund under Regulations section 1.897(l)-1(d), or a partnership that is wholly owned by qualified foreign pension funds, that is treated as a non-foreign person for purposes of section 1445 withholding, do not use Form W-9. Instead, use Form W-8EXP (or other certification of non-foreign status).

Nonresident alien who becomes a resident alien. Generally, only a nonresident alien individual may use the terms of a tax treaty to reduce or eliminate U.S. tax on certain types of income. However, most tax treaties contain a provision known as a saving clause. Exceptions specified in the saving clause may permit an exemption from tax to continue for certain types of income even after the payee has otherwise become a U.S. resident alien for tax purposes.

If you are a U.S. resident alien who is relying on an exception contained in the saving clause of a tax treaty to claim an exemption from U.S. tax on certain types of income, you must attach a statement to Form W-9 that specifies the following five items.

1. The treaty country. Generally, this must be the same treaty under which you claimed exemption from tax as a nonresident alien.
2. The treaty article addressing the income.
3. The article number (or location) in the tax treaty that contains the saving clause and its exceptions.
4. The type and amount of income that qualifies for the exemption from tax.
5. Sufficient facts to justify the exemption from tax under the terms of the treaty article.

Example. Article 20 of the U.S.-China income tax treaty allows an exemption from tax for scholarship income received by a Chinese student temporarily present in the United States. Under U.S. law, this student will become a resident alien for tax purposes if their stay in the United States exceeds 5 calendar years. However, paragraph 2 of the first Protocol to the U.S.-China treaty (dated April 30, 1984) allows the provisions of Article 20 to continue to apply even after the Chinese student becomes a resident alien of the United States. A Chinese student who qualifies for this exception (under paragraph 2 of the first Protocol) and is relying on this exception to claim an exemption from tax on their scholarship or fellowship income would attach to Form W-9 a statement that includes the information described above to support that exemption.

If you are a nonresident alien or a foreign entity, give the requester the appropriate completed Form W-8 or Form 8233.

Backup Withholding

What is backup withholding? Persons making certain payments to you must under certain conditions withhold and pay to the IRS 24% of such payments. This is called "backup withholding." Payments that may be subject to backup withholding include, but are not limited to, interest, tax-exempt interest, dividends, broker and barter exchange transactions, rents, royalties, nonemployee pay, payments made in settlement of payment card and third-party network transactions, and certain payments from fishing boat operators. Real estate transactions are not subject to backup withholding.

You will not be subject to backup withholding on payments you receive if you give the requester your correct TIN, make the proper certifications, and report all your taxable interest and dividends on your tax return.

Payments you receive will be subject to backup withholding if:

1. You do not furnish your TIN to the requester;
2. You do not certify your TIN when required (see the instructions for Part II for details);
3. The IRS tells the requester that you furnished an incorrect TIN;
4. The IRS tells you that you are subject to backup withholding because you did not report all your interest and dividends on your tax return (for reportable interest and dividends only); or
5. You do not certify to the requester that you are not subject to backup withholding, as described in item 4 under "*By signing the filled-out form*" above (for reportable interest and dividend accounts opened after 1983 only).

Certain payees and payments are exempt from backup withholding. See *Exempt payee code*, later, and the separate Instructions for the Requester of Form W-9 for more information.

See also *Establishing U.S. status for purposes of chapter 3 and chapter 4 withholding*, earlier.

What Is FATCA Reporting?

The Foreign Account Tax Compliance Act (FATCA) requires a participating foreign financial institution to report all U.S. account holders that are specified U.S. persons. Certain payees are exempt from FATCA reporting. See *Exemption from FATCA reporting code*, later, and the Instructions for the Requester of Form W-9 for more information.

Updating Your Information

You must provide updated information to any person to whom you claimed to be an exempt payee if you are no longer an exempt payee and anticipate receiving reportable payments in the future from this person. For example, you may need to provide updated information if you are a C corporation that elects to be an S corporation, or if you are no longer tax exempt. In addition, you must furnish a new Form W-9 if the name or TIN changes for the account, for example, if the grantor of a grantor trust dies.

Penalties

Failure to furnish TIN. If you fail to furnish your correct TIN to a requester, you are subject to a penalty of \$50 for each such failure unless your failure is due to reasonable cause and not to willful neglect.

Civil penalty for false information with respect to withholding. If you make a false statement with no reasonable basis that results in no backup withholding, you are subject to a \$500 penalty.

Criminal penalty for falsifying information. Willfully falsifying certifications or affirmations may subject you to criminal penalties including fines and/or imprisonment.

Misuse of TINs. If the requester discloses or uses TINs in violation of federal law, the requester may be subject to civil and criminal penalties.

Specific Instructions

Line 1

You must enter one of the following on this line; **do not** leave this line blank. The name should match the name on your tax return.

If this Form W-9 is for a joint account (other than an account maintained by a foreign financial institution (FFI)), list first, and then circle, the name of the person or entity whose number you entered in Part I of Form W-9. If you are providing Form W-9 to an FFI to document a joint account, each holder of the account that is a U.S. person must provide a Form W-9.

- **Individual.** Generally, enter the name shown on your tax return. If you have changed your last name without informing the Social Security Administration (SSA) of the name change, enter your first name, the last name as shown on your social security card, and your new last name.

Note for ITIN applicant: Enter your individual name as it was entered on your Form W-7 application, line 1a. This should also be the same as the name you entered on the Form 1040 you filed with your application.

- **Sole proprietor.** Enter your individual name as shown on your Form 1040 on line 1. Enter your business, trade, or “doing business as” (DBA) name on line 2.

- **Partnership, C corporation, S corporation, or LLC, other than a disregarded entity.** Enter the entity’s name as shown on the entity’s tax return on line 1 and any business, trade, or DBA name on line 2.

- **Other entities.** Enter your name as shown on required U.S. federal tax documents on line 1. This name should match the name shown on the charter or other legal document creating the entity. Enter any business, trade, or DBA name on line 2.

- **Disregarded entity.** In general, a business entity that has a single owner, including an LLC, and is not a corporation, is disregarded as an entity separate from its owner (a disregarded entity). See Regulations section 301.7701-2(c)(2). A disregarded entity should check the appropriate box for the tax classification of its owner. Enter the owner’s name on line 1. The name of the owner entered on line 1 should never be a disregarded entity. The name on line 1 should be the name shown on the income tax return on which the income should be reported. For

example, if a foreign LLC that is treated as a disregarded entity for U.S. federal tax purposes has a single owner that is a U.S. person, the U.S. owner’s name is required to be provided on line 1. If the direct owner of the entity is also a disregarded entity, enter the first owner that is not disregarded for federal tax purposes. Enter the disregarded entity’s name on line 2. If the owner of the disregarded entity is a foreign person, the owner must complete an appropriate Form W-8 instead of a Form W-9. This is the case even if the foreign person has a U.S. TIN.

Line 2

If you have a business name, trade name, DBA name, or disregarded entity name, enter it on line 2.

Line 3a

Check the appropriate box on line 3a for the U.S. federal tax classification of the person whose name is entered on line 1. Check only one box on line 3a.

IF the entity/individual on line 1 is a(n) . . .	THEN check the box for . . .
• Corporation	Corporation.
• Individual or • Sole proprietorship	Individual/sole proprietor.
• LLC classified as a partnership for U.S. federal tax purposes or • LLC that has filed Form 8832 or 2553 electing to be taxed as a corporation	Limited liability company and enter the appropriate tax classification: P = Partnership, C = C corporation, or S = S corporation.
• Partnership	Partnership.
• Trust/estate	Trust/estate.

Line 3b

Check this box if you are a partnership (including an LLC classified as a partnership for U.S. federal tax purposes), trust, or estate that has any foreign partners, owners, or beneficiaries, and you are providing this form to a partnership, trust, or estate, in which you have an ownership interest. You must check the box on line 3b if you receive a Form W-8 (or documentary evidence) from any partner, owner, or beneficiary establishing foreign status or if you receive a Form W-9 from any partner, owner, or beneficiary that has checked the box on line 3b.

Note: A partnership that provides a Form W-9 and checks box 3b may be required to complete Schedules K-2 and K-3 (Form 1065). For more information, see the Partnership Instructions for Schedules K-2 and K-3 (Form 1065).

If you are required to complete line 3b but fail to do so, you may not receive the information necessary to file a correct information return with the IRS or furnish a correct payee statement to your partners or beneficiaries. See, for example, sections 6698, 6722, and 6724 for penalties that may apply.

Line 4 Exemptions

If you are exempt from backup withholding and/or FATCA reporting, enter in the appropriate space on line 4 any code(s) that may apply to you.

Exempt payee code.

- Generally, individuals (including sole proprietors) are not exempt from backup withholding.
- Except as provided below, corporations are exempt from backup withholding for certain payments, including interest and dividends.
- Corporations are not exempt from backup withholding for payments made in settlement of payment card or third-party network transactions.
- Corporations are not exempt from backup withholding with respect to attorneys’ fees or gross proceeds paid to attorneys, and corporations that provide medical or health care services are not exempt with respect to payments reportable on Form 1099-MISC.

The following codes identify payees that are exempt from backup withholding. Enter the appropriate code in the space on line 4.

1—An organization exempt from tax under section 501(a), any IRA, or a custodial account under section 403(b)(7) if the account satisfies the requirements of section 401(f)(2).

- 2—The United States or any of its agencies or instrumentalities.
- 3—A state, the District of Columbia, a U.S. commonwealth or territory, or any of their political subdivisions or instrumentalities.
- 4—A foreign government or any of its political subdivisions, agencies, or instrumentalities.
- 5—A corporation.
- 6—A dealer in securities or commodities required to register in the United States, the District of Columbia, or a U.S. commonwealth or territory.
- 7—A futures commission merchant registered with the Commodity Futures Trading Commission.
- 8—A real estate investment trust.
- 9—An entity registered at all times during the tax year under the Investment Company Act of 1940.
- 10—A common trust fund operated by a bank under section 584(a).
- 11—A financial institution as defined under section 581.
- 12—A middleman known in the investment community as a nominee or custodian.
- 13—A trust exempt from tax under section 664 or described in section 4947.

The following chart shows types of payments that may be exempt from backup withholding. The chart applies to the exempt payees listed above, 1 through 13.

IF the payment is for . . .	THEN the payment is exempt for . . .
• Interest and dividend payments	All exempt payees except for 7.
• Broker transactions	Exempt payees 1 through 4 and 6 through 11 and all C corporations. S corporations must not enter an exempt payee code because they are exempt only for sales of noncovered securities acquired prior to 2012.
• Barter exchange transactions and patronage dividends	Exempt payees 1 through 4.
• Payments over \$600 required to be reported and direct sales over \$5,000 ¹	Generally, exempt payees 1 through 5. ²
• Payments made in settlement of payment card or third-party network transactions	Exempt payees 1 through 4.

¹ See Form 1099-MISC, Miscellaneous Information, and its instructions.

² However, the following payments made to a corporation and reportable on Form 1099-MISC are not exempt from backup withholding: medical and health care payments, attorneys' fees, gross proceeds paid to an attorney reportable under section 6045(f), and payments for services paid by a federal executive agency.

Exemption from FATCA reporting code. The following codes identify payees that are exempt from reporting under FATCA. These codes apply to persons submitting this form for accounts maintained outside of the United States by certain foreign financial institutions. Therefore, if you are only submitting this form for an account you hold in the United States, you may leave this field blank. Consult with the person requesting this form if you are uncertain if the financial institution is subject to these requirements. A requester may indicate that a code is not required by providing you with a Form W-9 with "Not Applicable" (or any similar indication) entered on the line for a FATCA exemption code.

A—An organization exempt from tax under section 501(a) or any individual retirement plan as defined in section 7701(a)(37).

B—The United States or any of its agencies or instrumentalities.

C—A state, the District of Columbia, a U.S. commonwealth or territory, or any of their political subdivisions or instrumentalities.

D—A corporation the stock of which is regularly traded on one or more established securities markets, as described in Regulations section 1.1472-1(c)(1)(i).

E—A corporation that is a member of the same expanded affiliated group as a corporation described in Regulations section 1.1472-1(c)(1)(i).

F—A dealer in securities, commodities, or derivative financial instruments (including notional principal contracts, futures, forwards, and options) that is registered as such under the laws of the United States or any state.

G—A real estate investment trust.

H—A regulated investment company as defined in section 851 or an entity registered at all times during the tax year under the Investment Company Act of 1940.

I—A common trust fund as defined in section 584(a).

J—A bank as defined in section 581.

K—A broker.

L—A trust exempt from tax under section 664 or described in section 4947(a)(1).

M—A tax-exempt trust under a section 403(b) plan or section 457(g) plan.

Note: You may wish to consult with the financial institution requesting this form to determine whether the FATCA code and/or exempt payee code should be completed.

Line 5

Enter your address (number, street, and apartment or suite number). This is where the requester of this Form W-9 will mail your information returns. If this address differs from the one the requester already has on file, enter "NEW" at the top. If a new address is provided, there is still a chance the old address will be used until the payor changes your address in their records.

Line 6

Enter your city, state, and ZIP code.

Part I. Taxpayer Identification Number (TIN)

Enter your TIN in the appropriate box. If you are a resident alien and you do not have, and are not eligible to get, an SSN, your TIN is your IRS ITIN. Enter it in the entry space for the Social security number. If you do not have an ITIN, see *How to get a TIN* below.

If you are a sole proprietor and you have an EIN, you may enter either your SSN or EIN.

If you are a single-member LLC that is disregarded as an entity separate from its owner, enter the owner's SSN (or EIN, if the owner has one). If the LLC is classified as a corporation or partnership, enter the entity's EIN.

Note: See *What Name and Number To Give the Requester*, later, for further clarification of name and TIN combinations.

How to get a TIN. If you do not have a TIN, apply for one immediately. To apply for an SSN, get Form SS-5, Application for a Social Security Card, from your local SSA office or get this form online at www.SSA.gov. You may also get this form by calling 800-772-1213. Use Form W-7, Application for IRS Individual Taxpayer Identification Number, to apply for an ITIN, or Form SS-4, Application for Employer Identification Number, to apply for an EIN. You can apply for an EIN online by accessing the IRS website at www.irs.gov/EIN. Go to www.irs.gov/Forms to view, download, or print Form W-7 and/or Form SS-4. Or, you can go to www.irs.gov/OrderForms to place an order and have Form W-7 and/or Form SS-4 mailed to you within 15 business days.

If you are asked to complete Form W-9 but do not have a TIN, apply for a TIN and enter "Applied For" in the space for the TIN, sign and date the form, and give it to the requester. For interest and dividend payments, and certain payments made with respect to readily tradable instruments, you will generally have 60 days to get a TIN and give it to the requester before you are subject to backup withholding on payments. The 60-day rule does not apply to other types of payments. You will be subject to backup withholding on all such payments until you provide your TIN to the requester.

Note: Entering "Applied For" means that you have already applied for a TIN or that you intend to apply for one soon. See also *Establishing U.S. status for purposes of chapter 3 and chapter 4 withholding*, earlier, for when you may instead be subject to withholding under chapter 3 or 4 of the Code.

Caution: A disregarded U.S. entity that has a foreign owner must use the appropriate Form W-8.

Part II. Certification

To establish to the withholding agent that you are a U.S. person, or resident alien, sign Form W-9. You may be requested to sign by the withholding agent even if item 1, 4, or 5 below indicates otherwise.

For a joint account, only the person whose TIN is shown in Part I should sign (when required). In the case of a disregarded entity, the person identified on line 1 must sign. Exempt payees, see *Exempt payee code*, earlier.

Signature requirements. Complete the certification as indicated in items 1 through 5 below.

1. Interest, dividend, and barter exchange accounts opened before 1984 and broker accounts considered active during 1983. You must give your correct TIN, but you do not have to sign the certification.

2. Interest, dividend, broker, and barter exchange accounts opened after 1983 and broker accounts considered inactive during 1983. You must sign the certification or backup withholding will apply. If you are subject to backup withholding and you are merely providing your correct TIN to the requester, you must cross out item 2 in the certification before signing the form.

3. Real estate transactions. You must sign the certification. You may cross out item 2 of the certification.

4. Other payments. You must give your correct TIN, but you do not have to sign the certification unless you have been notified that you have previously given an incorrect TIN. "Other payments" include payments made in the course of the requester's trade or business for rents, royalties, goods (other than bills for merchandise), medical and health care services (including payments to corporations), payments to a nonemployee for services, payments made in settlement of payment card and third-party network transactions, payments to certain fishing boat crew members and fishermen, and gross proceeds paid to attorneys (including payments to corporations).

5. Mortgage interest paid by you, acquisition or abandonment of secured property, cancellation of debt, qualified tuition program payments (under section 529), ABLE accounts (under section 529A), IRA, Coverdell ESA, Archer MSA or HSA contributions or distributions, and pension distributions. You must give your correct TIN, but you do not have to sign the certification.

What Name and Number To Give the Requester

For this type of account:	Give name and SSN of:
1. Individual	The individual
2. Two or more individuals (joint account) other than an account maintained by an FFI	The actual owner of the account or, if combined funds, the first individual on the account ¹
3. Two or more U.S. persons (joint account maintained by an FFI)	Each holder of the account
4. Custodial account of a minor (Uniform Gift to Minors Act)	The minor ²
5. a. The usual revocable savings trust (grantor is also trustee)	The grantor-trustee ¹
b. So-called trust account that is not a legal or valid trust under state law	The actual owner ¹
6. Sole proprietorship or disregarded entity owned by an individual	The owner ³
7. Grantor trust filing under Optional Filing Method 1 (see Regulations section 1.671-4(b)(2)(i)(A))**	The grantor*

For this type of account:	Give name and EIN of:
8. Disregarded entity not owned by an individual	The owner
9. A valid trust, estate, or pension trust	Legal entity ⁴
10. Corporation or LLC electing corporate status on Form 8832 or Form 2553	The corporation
11. Association, club, religious, charitable, educational, or other tax-exempt organization	The organization
12. Partnership or multi-member LLC	The partnership
13. A broker or registered nominee	The broker or nominee
14. Account with the Department of Agriculture in the name of a public entity (such as a state or local government, school district, or prison) that receives agricultural program payments	The public entity
15. Grantor trust filing Form 1041 or under the Optional Filing Method 2, requiring Form 1099 (see Regulations section 1.671-4(b)(2)(i)(B))**	The trust

¹ List first and circle the name of the person whose number you furnish. If only one person on a joint account has an SSN, that person's number must be furnished.

² Circle the minor's name and furnish the minor's SSN.

³ You must show your individual name on line 1, and enter your business or DBA name, if any, on line 2. You may use either your SSN or EIN (if you have one), but the IRS encourages you to use your SSN.

⁴ List first and circle the name of the trust, estate, or pension trust. (Do not furnish the TIN of the personal representative or trustee unless the legal entity itself is not designated in the account title.)

* **Note:** The grantor must also provide a Form W-9 to the trustee of the trust.

** For more information on optional filing methods for grantor trusts, see the Instructions for Form 1041.

Note: If no name is circled when more than one name is listed, the number will be considered to be that of the first name listed.

Secure Your Tax Records From Identity Theft

Identity theft occurs when someone uses your personal information, such as your name, SSN, or other identifying information, without your permission to commit fraud or other crimes. An identity thief may use your SSN to get a job or may file a tax return using your SSN to receive a refund.

To reduce your risk:

- Protect your SSN,
- Ensure your employer is protecting your SSN, and
- Be careful when choosing a tax return preparer.

If your tax records are affected by identity theft and you receive a notice from the IRS, respond right away to the name and phone number printed on the IRS notice or letter.

If your tax records are not currently affected by identity theft but you think you are at risk due to a lost or stolen purse or wallet, questionable credit card activity, or a questionable credit report, contact the IRS Identity Theft Hotline at 800-908-4490 or submit Form 14039.

For more information, see Pub. 5027, Identity Theft Information for Taxpayers.

Victims of identity theft who are experiencing economic harm or a systemic problem, or are seeking help in resolving tax problems that have not been resolved through normal channels, may be eligible for Taxpayer Advocate Service (TAS) assistance. You can reach TAS by calling the TAS toll-free case intake line at 877-777-4778 or TTY/TDD 800-829-4059.

Protect yourself from suspicious emails or phishing schemes.

Phishing is the creation and use of email and websites designed to mimic legitimate business emails and websites. The most common act is sending an email to a user falsely claiming to be an established legitimate enterprise in an attempt to scam the user into surrendering private information that will be used for identity theft.

The IRS does not initiate contacts with taxpayers via emails. Also, the IRS does not request personal detailed information through email or ask taxpayers for the PIN numbers, passwords, or similar secret access information for their credit card, bank, or other financial accounts.

If you receive an unsolicited email claiming to be from the IRS, forward this message to phishing@irs.gov. You may also report misuse of the IRS name, logo, or other IRS property to the Treasury Inspector General for Tax Administration (TIGTA) at 800-366-4484. You can forward suspicious emails to the Federal Trade Commission at spam@uce.gov or report them at www.ftc.gov/complaint. You can contact the FTC at www.ftc.gov/idtheft or 877-IDTHEFT (877-438-4338). If you have been the victim of identity theft, see www.IdentityTheft.gov and Pub. 5027.

Go to www.irs.gov/IdentityTheft to learn more about identity theft and how to reduce your risk.

Privacy Act Notice

Section 6109 of the Internal Revenue Code requires you to provide your correct TIN to persons (including federal agencies) who are required to file information returns with the IRS to report interest, dividends, or certain other income paid to you; mortgage interest you paid; the acquisition or abandonment of secured property; the cancellation of debt; or contributions you made to an IRA, Archer MSA, or HSA. The person collecting this form uses the information on the form to file information returns with the IRS, reporting the above information. Routine uses of this information include giving it to the Department of Justice for civil and criminal litigation and to cities, states, the District of Columbia, and U.S. commonwealths and territories for use in administering their laws. The information may also be disclosed to other countries under a treaty, to federal and state agencies to enforce civil and criminal laws, or to federal law enforcement and intelligence agencies to combat terrorism. You must provide your TIN whether or not you are required to file a tax return. Under section 3406, payors must generally withhold a percentage of taxable interest, dividends, and certain other payments to a payee who does not give a TIN to the payor. Certain penalties may also apply for providing false or fraudulent information.



NCCI Assigned Risk Department
901 Peninsula Corporate Circle
Boca Raton, FL 33487
800-622-4123

March 05, 2026

Wooten Family Services LLC
PO Box 268
Oceana, WV 24870-0268

EFFECTIVE DATE: 03/13/2026
EXPIRATION DATE: 03/13/2027
BINDER NUMBER: 47-11916-26064-403965
FED ID NUMBER: 41-3944354
APPLICATION ID: 51600240

APPLICANT NAME: Wooten Family Services LLC

RE: WORKERS COMPENSATION AND EMPLOYERS LIABILITY POLICY BINDER

This is to acknowledge receipt of an initial or deposit premium payment and your application for insurance submitted through NCCI's Workers Compensation Insurance Plan or a similar state-approved plan that is administered by NCCI (Plan). Your application for assigned risk workers compensation insurance was processed and bound in accordance with Plan rules for the state/jurisdiction of **West Virginia**, and those additional states/jurisdictions, if any, shown under Informational Notices in the Additional Notices section of this binder.

Workers compensation insurance is provided under this binder, beginning at 12:01 a.m. ET on the effective date shown above, and with the insurance company named below, and shall remain in effect until cancelled or a policy has been issued in accordance with applicable state/jurisdiction law. The insurance is provided in accordance with the workers compensation laws of **West Virginia** and/or any additional states/jurisdictions shown under Informational Notices in the Additional Notices section, as applicable. Employers liability insurance is also provided, subject to the standard limits prescribed in NCCI's **Basic Manual** and **Residual Market Manual** in the associated state(s), unless higher limits have been provided in accordance with Plan rules.

Please retain this binder as documentation of insurance until you receive your policy.

This binder supersedes any binders previously issued to the Applicant named above by NCCI.

PRODUCER/EMPLOYER/CARRIER: Please refer to Action Required Notices in the Additional Notices section for information/documents that must be provided to the carrier and/or the state/jurisdiction within the time specified by statutory and/or Plan requirements. If the information/documents are not provided, the carrier may make changes, including without limitation, premium changes and cancellation of this binder and/or the policy.

INSURANCE COMPANY:

PA MANUFACTURERS' ASSOCIATION INSURANCE COMPANY
11055 Wayzata Blvd Ste 220
Hopkins, MN 55305-1574
(877) 347-3596
Policyservices@ormarks.com



ADDITIONAL NOTICES

NCCI Assigned Risk Department
901 Peninsula Corporate Circle
Boca Raton, FL 33487
800-622-4123

47-11916-26064-403965

Wooten Family Services LLC

GENERAL NOTICES

INSURANCE FOR THIS EMPLOYER HAS BEEN PLACED THROUGH A WORKERS COMPENSATION INSURANCE PLAN. AS A PLAN IS THE MARKET OF LAST RESORT, INSURANCE SHOULD CONTINUE TO BE SOUGHT THROUGH THE STANDARD/VOLUNTARY MARKET. PLEASE NOTE THAT PREMIUMS IN A PLAN MAY BE HIGHER THAN THE STANDARD/VOLUNTARY MARKET.

If a policy issued by an insurance carrier, pursuant to an assignment under a Plan, is cancelled due to the employer's failure to comply with terms or conditions of the policy, such employer may be ineligible for further insurance under a Plan.

**POLICYHOLDER DISCLOSURE
NOTICE OF TERRORISM
INSURANCE COVERAGE
FOR THE STATE(S) OF West Virginia**

Your policy provides insurance for losses resulting from acts of terrorism. Insurance for such losses is still subject to all terms, definitions, exclusions, and conditions in your policy, and any applicable federal and/or state laws, rules, or regulations. You are notified that under the Terrorism Risk Insurance Act of 2002(Act) and any amendments, including as amended and extended through December 31, 2027 by the Terrorism Risk Insurance Program Reauthorization Act of 2019, the term "act of terrorism" means any act or acts that are certified by the Secretary of the Treasury — in consultation with the Secretary of Homeland Security, and the Attorney General of the United States — to be an act of terrorism; to be a violent act or an act that is dangerous to human life, property, or infrastructure; to have resulted in damage within the United States, or outside the United States in the case of certain air carriers or vessels or the premises of a United States mission; and to have been committed by an individual or individuals as part of an effort to coerce the civilian population of the United States or to influence the policy or affect the conduct of the United States Government by coercion.

Under your policy, any losses resulting from certified acts of terrorism may be partially reimbursed by the United States Government under a formula established by the Act, as amended. Under the formula, the United States Government generally reimburses 80% beginning on January 1, 2021, of covered terrorism losses exceeding the statutorily established deductible paid by the insurance company providing the insurance if the aggregate industry insured losses occurring in any calendar year exceed \$200 million.

The Terrorism Risk Insurance Act, as amended, also contains a \$100 billion cap that limits U.S. Government reimbursement as well as insurers' liability for losses resulting from certified acts of terrorism. If the aggregate insured losses for all insurers exceed \$100 billion in any one calendar year, and the insurance company providing the insurance has met its statutorily established deductible, the insurance company is not liable for payment of any portion of the amount of insured losses that exceed \$100 billion. Further, the United States Government will not make any payment under the Act for any portion of insured losses that exceed \$100 billion. For aggregate insured losses up to \$100 billion, the insurance company will pay only a pro rata share of such losses as determined by the Secretary of Treasury.

The portion of your total estimated annual premium that currently is attributable to insurance for losses resulting from certified acts of terrorism is \$0.00 and does not include any charges for the portion of losses covered by the United States Government under the Act.



CERTIFICATES OF INSURANCE

Effective upon receipt of the binder, the producer may issue certificates of workers compensation insurance when all of the following conditions are met:

- 1) The certificate is issued only on the standard ACORD® form;
- 2) The certificate is issued only for operations listed in Part 3.A. of the Information Page;
- 3) The binder or policy has not been cancelled;
- 4) The policy terms are unchanged (e.g., additional locations and/or exposures have not been added to the policy);
- 5) The certificate holder is not extended any greater rights than those extended to the insured and;
- 6) The assigned carrier is provided with a copy of each certificate issued.

**LIMITED OTHER STATES INSURANCE NOTICE
WHERE APPLICABLE BY STATE**

Under a Plan administered by NCCI, the Residual Market Limited Other States Insurance Endorsement is attached to all residual market policies. This endorsement is solely for unknown and unanticipated exposure in states other than those designated in Part 3.A. of the Information Page and not otherwise specifically excluded. This endorsement DOES NOT provide automatic coverage for an employer's operations in another state at any time, and DOES NOT guarantee coverage can be added or extended for operations in another state during the policy period.

If you hire any employees outside of those states listed in Item 3.A on the Information Page or begin operations in any such state, you should do whatever may be required under that state's law, as this endorsement does not satisfy the requirements of that state's workers compensation law.

Coverage is available under such Plan only when state law permits coverage and in states where such Plan is administered by NCCI. The employer and/or its representative must review the applicable state law and consult their insurance carrier to determine whether coverage is required and/or can be provided.

ACTION REQUIRED NOTICES

Owners/officers who are excluded from coverage are required to file the applicable form(s) with the West Virginia Workers' Compensation Commission (WV WCC). Please also forward a copy to the assigned carrier within the time specified by statutory requirement, if not already provided. Failure to file the appropriate forms/notices for election or rejection of coverage in accordance with state laws may result in additional premium being charged and collected by the assigned carrier.

INFORMATIONAL NOTICES

Applicant is a new business, or no history was found.

Coverage is being bound subject to your signed statement on the application acknowledging and agreeing to the terms of the Loss Sensitive Rating Plan (LSRP). In the event that you meet the eligibility requirements of the LSRP, an LSRP contingent deposit premium equal to 20% of standard premium will be required.

Owner(s)/Officer(s) have elected to be excluded from coverage.

Please be advised that assigned risk carriers are required to conduct interim audits, loss prevention surveys, and



ADDITIONAL NOTICES

NCCI Assigned Risk Department
901 Peninsula Corporate Circle
Boca Raton, FL 33487
800-622-4123

final audits on assigned risk policies as noted in the Assigned Carrier Performance Standards. Therefore, failure to comply with an assigned risk carrier request may result in cancellation of this policy in accordance with the applicable state laws.

The premium reflected on the Premium Calculation Worksheet is the total estimated annual premium. The assigned carrier may apply additional state surcharges, taxes, assessments, or programs as required by the state.

Workers compensation insurance is requested for the following state(s): WV.

State of West Virginia

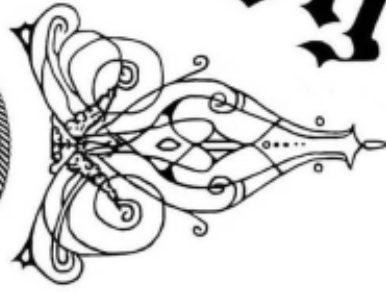
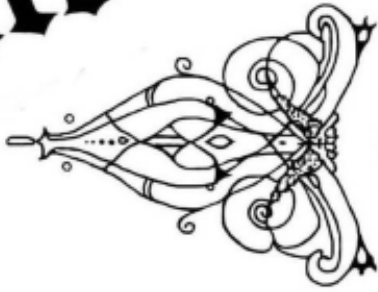

Certificate

*I, Kris Warner, Secretary of State,
of the State of West Virginia, hereby certify that*

WOOTEN FAMILY SERVICES LLC

has filed the appropriate registration documents in my office according to the provisions of the West Virginia Code and hereby declare the organization listed above as duly registered with the Secretary of State's Office.

*Given under my hand and
the Great Seal of West Virginia
on this day of
January 29, 2026*



Secretary of State



**State of West Virginia
Agency Request for Quote
Highways**

Proc Folder: 1923765
Doc Description: Ice Delivery to District Nine Locations
Proc Type: Agency Master Agreement

Reason for Modification:

Date Issued	Solicitation Closes	Solicitation No	Version
2026-03-17	2026-03-31 10:30	ARFQ 0803 DOT2600000078	1

BID RECEIVING LOCATION

PROCUREMENT DIVISION
 DIVISION OF HIGHWAYS
 BLDG 6 RM 340A
 1900 KANAWHA BLVD E
 CHARLESTON WV 25305
 US

VENDOR

Vendor Customer Code:
Vendor Name : Wooten Family Services LLC
Address : PO BOX 268 Oceana, WV 24870
Street : 72 24th Street
City : Kopperston
State : WV **Country :** USA **Zip :** 24854
Principal Contact : Travis Wooten
Vendor Contact Phone: (304) 932-2122 **Extension:**

FOR INFORMATION CONTACT THE BUYER

James F Moffatt
 304-414-0815
 james.f.moffatt@wv.gov

Vendor Signature X *T. Wooten* **FEIN#** 41-3944354 **DATE** 03/30/2026

All offers subject to all terms and conditions contained in this solicitation

ADDITIONAL INFORMATION

THE WEST VIRGINIA DEPARTMENT OF TRANSPORTATION - PROCUREMENT DIVISION - SOLICITATION OF AN OPEN-END PURCHASE CONTRACT OF ICE DELIVERY SERVICE FOR DISTRICT 09 PER THE ATTACHED DOCUMENTS.

QUESTIONS REGARDING THE SOLICITATION MUST BE SUBMITTED IN WRITING TO DOTPROCUREMENTTECHQUES@WV.GOV PRIOR TO THE QUESTION PERIOD DEADLINE CONTAINED IN THE INSTRUCTIONS TO VENDORS SUBMITTING BIDS.

*****NOTICE*****

WE DO NOT ACCEPT EMAIL BIDS

MUST USE ONE THE FOLLOWING TO SUBMIT A BID:

- * UPLOAD TO OASIS
- * HAND DELIVERY
- * MAIL IN HARD COPY
- * FAX TO 304-558-0047

MAKE SURE YOU DOWNLOAD ALL INFORMATION - THE COMPLETE SOLICITATION - PRICING PAGES - SIGN THE PAGES THAT NEED SIGNED

PLEASE NOTE THAT TO BE AWARDED THIS CONTRACT YOU WILL NEED TO BE REGISTERED WITH WV STATE PURCHASING DIVISION, AND COMPLIANT WITH SEVERAL AGENCIES SUCH AS THE WVSOS, TAX DEPARTMENT, WORKER'S COMPENSATION, AND UNEMPLOYMENT INSURANCE.

INVOICE TO		SHIP TO	
DIVISION OF HIGHWAYS DISTRICT NINE 146 STONEHOUSE RD LEWISBURG WV US		STATE OF WEST VIRGINIA VARIOUS LOCATIONS AS INDICATED BY ORDER No City WV US	

Line	Comm Ln Desc	Qty	Unit Issue	Unit Price	Total Price
1	Bagged Ice #10	10000.00000	BAG		

Comm Code	Manufacturer	Specification	Model #
50202302			

Extended Description:

Bagged Ice #10

INVOICE TO		SHIP TO	
DIVISION OF HIGHWAYS DISTRICT NINE 146 STONEHOUSE RD LEWISBURG WV US		STATE OF WEST VIRGINIA VARIOUS LOCATIONS AS INDICATED BY ORDER No City WV US	

Line	Comm Ln Desc	Qty	Unit Issue	Unit Price	Total Price
2	Bagged Ice #7	10000.00000	BAG		

Comm Code	Manufacturer	Specification	Model #
50202302			

Extended Description:
Bagged Ice #7

INVOICE TO		SHIP TO	
DIVISION OF HIGHWAYS DISTRICT NINE 146 STONEHOUSE RD LEWISBURG WV US		STATE OF WEST VIRGINIA VARIOUS LOCATIONS AS INDICATED BY ORDER No City WV US	

Line	Comm Ln Desc	Qty	Unit Issue	Unit Price	Total Price
3	Ice Chest Rental	12.00000	YR		

Comm Code	Manufacturer	Specification	Model #
50202302			

Extended Description:
Ice Chest Rental

INVOICE TO	SHIP TO
------------	---------

DIVISION OF HIGHWAYS
DISTRICT NINE

146 STONEHOUSE RD
LEWISBURG WV
US

STATE OF WEST VIRGINIA
VARIOUS LOCATIONS AS
INDICATED BY ORDER

No City WV
US

Line	Comm Ln Desc	Qty	Unit Issue	Unit Price	Total Price
4	Delivery Fees	14916.00000	MILE		

Comm Code	Manufacturer	Specification	Model #
50202302			

Extended Description:
Delivery Fees

INVOICE TO	SHIP TO
------------	---------

DIVISION OF HIGHWAYS
DISTRICT NINE

146 STONEHOUSE RD
LEWISBURG WV
US

STATE OF WEST VIRGINIA
VARIOUS LOCATIONS AS
INDICATED BY ORDER

No City WV
US

Line	Comm Ln Desc	Qty	Unit Issue	Unit Price	Total Price
5	Credit Card Transaction Fees				

Comm Code	Manufacturer	Specification	Model #
50202302			

Extended Description:
Credit Card Transaction Fees

SCHEDULE OF EVENTS

<u>Line</u>	<u>Event</u>	<u>Event Date</u>
1	TECHNICAL QUESTION DUE BY 10AM EST	2026-03-25

	Document Phase	Document Description	Page
DOT2600000078	Final	Ice Delivery to District Nine Locations	5

ADDITIONAL TERMS AND CONDITIONS

See attached document(s) for additional Terms and Conditions



POLICY DOCUMENTS

HELLO!

Enclosed you will find the policy documents that make up your insurance contract. Please read through all of these documents. If you have any questions or need to update any of your information, please contact us.

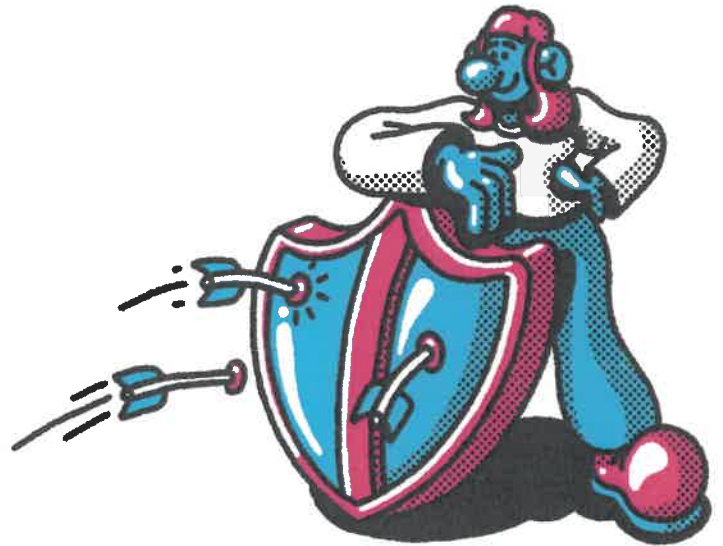

A few key insurance terms to help navigate these documents

- **Declarations:** States that your business is the named insured and specifies limits.
- **Policy:** The formal contract issued by the insurance company.
- **Endorsements:** Included "extras" in the policy.
- **Exclusions:** What is not covered in the policy.

Need to file a claim?

We are here to assist and protect your interests. Please report a claim as soon as an incident occurs, even if you're not at fault.

Login to the customer portal or contact support and share your details about the claim.

✉ support@nextinsurance.com

☎ (855) 222 - 5919

🌐 nextinsurance.com

📍 PO Box 60787, Palo Alto, CA 94306

SIGNATURE PAGE

In Witness Whereof, we have caused this policy to be executed and attested, and, if required by state law, this policy shall not be valid unless countersigned by our authorized representative.



(signature)
Secretary



(signature)
President

Declarations: COMMON POLICY DECLARATIONS



Insurer: Next Insurance US Company 251 Little Falls Drive Wilmington, DE 19808 1-855-222-5919	Agency / Broker: Next First Insurance Agency, Inc. (NFIA) PO Box 60787 Palo Alto, CA 94306 Service Phone: (855) 222-5919 Fax: (650) 644-0101
Administered By: Next First Insurance Agency, Inc. (NFIA) PO Box 60787 Palo Alto, CA 94306 Service Phone: (855) 222-5919 Fax: (650) 644-0101	Producer Code: 18721225
Policy Number: NXTV33HFYQ-00-GL	Previous Policy Number: N/A
Policy Period: From: 03/01/2026 To: 03/01/2027 12:01 AM standard time at the Named Insured's mailing address shown below. The time at which coverage commences shall not be prior to the time at which the policy of insurance is applied for.	
Type of Business: Social Services	
Named Insured and Mailing Address: Travis Wooten Wooten Family Services LLC PO Box 268 Oceana, WV 24870	Organization Type: Limited Liability Company Audit Period: Auditable - Annual

IN RETURN FOR THE PAYMENT OF PREMIUM, AND SUBJECT TO ALL THE TERMS OF THIS POLICY, WE AGREE WITH YOU TO PROVIDE THE INSURANCE AS STATED IN THIS POLICY.

THIS POLICY CONSISTS OF THE FOLLOWING COVERAGE PARTS FOR WHICH A PREMIUM IS INDICATED. THIS PREMIUM MAY BE SUBJECT TO ADJUSTMENT.	
Coverage Parts:	Premium:
Commercial General Liability Coverage Part	\$396.88
Applicable State Taxes & Fees	Surcharge Amount
Amount Payable at Inception: \$62.18	Total: \$396.88

These Common Policy Declarations and the Coverage Part Declaration(s), together with the Common Policy Forms, the Coverage Part form(s), Policy Conditions and endorsement(s), complete the above numbered policy.

Declarations:
COMMON POLICY DECLARATIONS



Schedule of Common Policy Forms

Your policy includes the Common Policy Forms listed below at time of issue. These forms apply to multiple or all Coverage Parts within your General Liability Policy.

Common Policy Form Schedule	
Form Number and Edition Date	Form Name
NXT-0001-IL 1017	Signature Page
NXT-IL-8007.2-0825	Summary - Transaction Fees
IL 00 17 11 98	Common Policy Conditions
IL 00 21 09 08	Nuclear Energy Liability Exclusion Endorsement (Broad Form)
NXT-0005 IL 0225	Insured Requested Cancellation
NXT-0006 IL 0920	Calculation of Premium

Summary: Transaction Fees

A transaction fee of 1.99% is applied to credit card payments. This rate is less than NEXT's credit card processing costs. You can avoid this fee by paying with a debit card or bank account.

\$7.42 is the total transaction fee amount that you will pay if the total annual premium and service fee for this policy is paid by credit card. (Please see your policy declarations page for details of your total annual premium for this policy.)

COMMON POLICY CONDITIONS

All Coverage Parts included in this policy are subject to the following conditions.

A. Cancellation

1. The first Named Insured shown in the Declarations may cancel this policy by mailing or delivering to us advance written notice of cancellation.
2. We may cancel this policy by mailing or delivering to the first Named Insured written notice of cancellation at least:
 - a. 10 days before the effective date of cancellation if we cancel for nonpayment of premium; or
 - b. 30 days before the effective date of cancellation if we cancel for any other reason.
3. We will mail or deliver our notice to the first Named Insured's last mailing address known to us.
4. Notice of cancellation will state the effective date of cancellation. The policy period will end on that date.
5. If this policy is cancelled, we will send the first Named Insured any premium refund due. If we cancel, the refund will be pro rata. If the first Named Insured cancels, the refund may be less than pro rata. The cancellation will be effective even if we have not made or offered a refund.
6. If notice is mailed, proof of mailing will be sufficient proof of notice.

B. Changes

This policy contains all the agreements between you and us concerning the insurance afforded. The first Named Insured shown in the Declarations is authorized to make changes in the terms of this policy with our consent. This policy's terms can be amended or waived only by endorsement issued by us and made a part of this policy.

C. Examination Of Your Books And Records

We may examine and audit your books and records as they relate to this policy at any time during the policy period and up to three years afterward.

D. Inspections And Surveys

1. We have the right to:
 - a. Make inspections and surveys at any time;

- b. Give you reports on the conditions we find; and

- c. Recommend changes.

2. We are not obligated to make any inspections, surveys, reports or recommendations and any such actions we do undertake relate only to insurability and the premiums to be charged. We do not make safety inspections. We do not undertake to perform the duty of any person or organization to provide for the health or safety of workers or the public. And we do not warrant that conditions:
 - a. Are safe or healthful; or
 - b. Comply with laws, regulations, codes or standards.

3. Paragraphs 1. and 2. of this condition apply not only to us, but also to any rating, advisory, rate service or similar organization which makes insurance inspections, surveys, reports or recommendations.

4. Paragraph 2. of this condition does not apply to any inspections, surveys, reports or recommendations we may make relative to certification, under state or municipal statutes, ordinances or regulations, of boilers, pressure vessels or elevators.

E. Premiums

The first Named Insured shown in the Declarations:

1. Is responsible for the payment of all premiums; and
2. Will be the payee for any return premiums we pay.

F. Transfer Of Your Rights And Duties Under This Policy

Your rights and duties under this policy may not be transferred without our written consent except in the case of death of an individual named insured.

If you die, your rights and duties will be transferred to your legal representative but only while acting within the scope of duties as your legal representative. Until your legal representative is appointed, anyone having proper temporary custody of your property will have your rights and duties but only with respect to that property.

THIS ENDORSEMENT CHANGES THE POLICY. PLEASE READ IT CAREFULLY.

NUCLEAR ENERGY LIABILITY EXCLUSION ENDORSEMENT

(Broad Form)

This endorsement modifies insurance provided under the following:

COMMERCIAL AUTOMOBILE COVERAGE PART
COMMERCIAL GENERAL LIABILITY COVERAGE PART
FARM COVERAGE PART
LIQUOR LIABILITY COVERAGE PART
MEDICAL PROFESSIONAL LIABILITY COVERAGE PART
OWNERS AND CONTRACTORS PROTECTIVE LIABILITY COVERAGE PART
POLLUTION LIABILITY COVERAGE PART
PRODUCTS/COMPLETED OPERATIONS LIABILITY COVERAGE PART
RAILROAD PROTECTIVE LIABILITY COVERAGE PART
UNDERGROUND STORAGE TANK POLICY

1. The insurance does not apply:

A. Under any Liability Coverage, to "bodily injury" or "property damage":

- (1) With respect to which an "insured" under the policy is also an insured under a nuclear energy liability policy issued by Nuclear Energy Liability Insurance Association, Mutual Atomic Energy Liability Underwriters, Nuclear Insurance Association of Canada or any of their successors, or would be an insured under any such policy but for its termination upon exhaustion of its limit of liability; or
- (2) Resulting from the "hazardous properties" of "nuclear material" and with respect to which (a) any person or organization is required to maintain financial protection pursuant to the Atomic Energy Act of 1954, or any law amendatory thereof, or (b) the "insured" is, or had this policy not been issued would be, entitled to indemnity from the United States of America, or any agency thereof, under any agreement entered into by the United States of America, or any agency thereof, with any person or organization.

B. Under any Medical Payments coverage, to expenses incurred with respect to "bodily injury" resulting from the "hazardous properties" of "nuclear material" and arising out of the operation of a "nuclear facility" by any person or organization.

C. Under any Liability Coverage, to "bodily injury" or "property damage" resulting from "hazardous properties" of "nuclear material", if:

- (1) The "nuclear material" (a) is at any "nuclear facility" owned by, or operated by or on behalf of, an "insured" or (b) has been discharged or dispersed therefrom;
- (2) The "nuclear material" is contained in "spent fuel" or "waste" at any time possessed, handled, used, processed, stored, transported or disposed of, by or on behalf of an "insured"; or
- (3) The "bodily injury" or "property damage" arises out of the furnishing by an "insured" of services, materials, parts or equipment in connection with the planning, construction, maintenance, operation or use of any "nuclear facility", but if such facility is located within the United States of America, its territories or possessions or Canada, this exclusion (3) applies only to "property damage" to such "nuclear facility" and any property thereat.

2. As used in this endorsement:

"Hazardous properties" includes radioactive, toxic or explosive properties.

"Nuclear material" means "source material", "special nuclear material" or "by-product material".

"Source material", "special nuclear material", and "by-product material" have the meanings given them in the Atomic Energy Act of 1954 or in any law amendatory thereof.

"Spent fuel" means any fuel element or fuel component, solid or liquid, which has been used or exposed to radiation in a "nuclear reactor".

"Waste" means any waste material **(a)** containing "by-product material" other than the tailings or wastes produced by the extraction or concentration of uranium or thorium from any ore processed primarily for its "source material" content, and **(b)** resulting from the operation by any person or organization of any "nuclear facility" included under the first two paragraphs of the definition of "nuclear facility".

"Nuclear facility" means:

- (a)** Any "nuclear reactor";
- (b)** Any equipment or device designed or used for **(1)** separating the isotopes of uranium or plutonium, **(2)** processing or utilizing "spent fuel", or **(3)** handling, processing or packaging "waste";

(c) Any equipment or device used for the processing, fabricating or alloying of "special nuclear material" if at any time the total amount of such material in the custody of the "insured" at the premises where such equipment or device is located consists of or contains more than 25 grams of plutonium or uranium 233 or any combination thereof, or more than 250 grams of uranium 235;

(d) Any structure, basin, excavation, premises or place prepared or used for the storage or disposal of "waste";

and includes the site on which any of the foregoing is located, all operations conducted on such site and all premises used for such operations.

"Nuclear reactor" means any apparatus designed or used to sustain nuclear fission in a self-supporting chain reaction or to contain a critical mass of fissionable material.

"Property damage" includes all forms of radioactive contamination of property.

POLICY NUMBER: NXTV33HFYQ-00-GL

THIS ENDORSEMENT CHANGES THE POLICY. PLEASE READ IT CAREFULLY.

INSURED REQUESTED CANCELLATION

This endorsement modifies insurance provided under all Coverage Parts included in this policy.

The following is added and supersedes any provision to the contrary:

Any requirement to provide written notice of cancellation can also be satisfied by the first Named Insured giving verbal notice to the Company. In such case, the effective date of cancellation shall be the date on which the first Named Insured provides such notice.

THIS ENDORSEMENT CHANGES THE POLICY. PLEASE READ IT CAREFULLY.

CALCULATION OF PREMIUM

This endorsement modifies insurance provided under all Coverage Parts included in this policy.

The following is added:

The premium shown in the Declarations was computed based on rates in effect at the time the policy was bound. On each renewal, continuation, or anniversary of the effective date of this policy, we will compute the premium in accordance with our rates and rules then in effect.

CLASSIFICATION AND PREMIUM							
LOCATION NUMBER	CLASSIFICATION	CODE NO.	PREMIUM BASE	RATE		ADVANCE PREMIUM	
				Prem/ Ops	Prod/Comp Ops	Prem/ Ops	Prod/Comp Ops
	48600		AREA	\$370.96	\$0.00		
						State Tax Or Other (if applicable)	\$ 2.04
						TOTAL PREMIUM (SUBJECT TO AUDIT)	\$ 396.88
PREMIUM SHOWN IS PAYABLE:						At Inception	\$ _____
						At Each Anniversary	\$ _____
						(If policy period is more than one year and premium is paid in annual installments)	
AUDIT PERIOD (IF APPLICABLE)							
X _____ Annually _____ Semi-Annually _____ Quarterly _____ Monthly							

SCHEDULE OF POLICY FORMS AND ENDORSEMENTS

These Declarations, together with the Common Policy Conditions, and the Coverage Form(s) and endorsement(s), complete the above numbered policy.

Listed below are the forms and endorsements attached to this policy at the time of issue:

<u>Title</u>	<u>Form Number and Edition Date</u>
Common Policy Declarations	NXUS-GL-0003.5-0424
Commercial General Liability Declarations	NXUS-GL-0001.1-0619
Commercial General Liability Coverage Form	CG 00 01 04 13
Exclusion - Access Or Disclosure Of Confidential Or Personal Information And Data-Related Liability - With Limited Bodily Injury Exception	CG 21 06 05 14
Exclusion - Unmanned Aircraft	CG 21 09 06 15
Communicable Disease Exclusion	CG 21 32 05 09
Exclusion - Designated Products	CG 21 33 11 85
Limitation Of Coverage To Designated Premises, Project Or Operation	CG 21 44 04 17
Employment-Related Practices Exclusion	CG 21 47 12 07
Total Pollution Exclusion Endorsement	CG 21 49 09 99
Amendment Of Liquor Liability Exclusion	CG 21 50 04 13
Fungi Or Bacteria Exclusion	CG 21 67 12 04
Exclusion Of Certified Acts Of Terrorism	CG 21 73 01 15
Silica Or Silica-Related Dust Exclusion	CG 21 96 03 05
Exclusion - Damage To Work Performed By Subcontractors On Your Behalf	CG 22 94 10 01
Exclusion - Criminal Acts	NXUS-GL-2157.1-0424
Absolute Firearms Exclusion	NXUS-GL-2158.1-0424
Exclusion - Perfluoroalkyl and Polyfluoroalkyl Substances (PFAS)	CG 40 32 05 23
Exclusion - Cross Suits	NXUS-GL-2015.2-0424
Exclusion - Lead	NXUS-GL-2017.1-0218
Exclusion - Asbestos	NXUS-GL-2018.1-0218
Professional Services Liability Exclusion	NXUS-GL-2023.1-0218
OFAC U.S. Economic and Trade Sanctions Limitations Clause	NXUS-GL-2026.1-0218
Blanket Additional Insured	NXUS-GL-2037.1-0218
Abuse or Molestation Exclusion	NXUS-GL-2052.1-0218
Unintentional Errors and Omission, Knowledge and Notice of Occurrence	NXUS-GL-2059.1-0218
Additional Insured - Automatic Status	NXUS-GL-2075.1-0619
Exclusions Applicable to Sports/Leisure/Entertainment Activities and Devices	NXUS-GL-2088.1-0218
Exclusion - Cannabis Products	CG 40 26 12 20
Exclusion - Assault and Battery	NXUS-GL-2005.2-0424
Anti-Stacking	NXUS-GL-2165.1-0225
Notice of Terrorism Insurance Coverage	NXUS-GL-8001.1-0418

COMMERCIAL GENERAL LIABILITY COVERAGE FORM

Various provisions in this policy restrict coverage. Read the entire policy carefully to determine rights, duties and what is and is not covered.

Throughout this policy the words "you" and "your" refer to the Named Insured shown in the Declarations, and any other person or organization qualifying as a Named Insured under this policy. The words "we", "us" and "our" refer to the company providing this insurance.

The word "insured" means any person or organization qualifying as such under Section II – Who Is An Insured.

Other words and phrases that appear in quotation marks have special meaning. Refer to Section V – Definitions.

SECTION I – COVERAGES

COVERAGE A – BODILY INJURY AND PROPERTY DAMAGE LIABILITY

1. Insuring Agreement

- a. We will pay those sums that the insured becomes legally obligated to pay as damages because of "bodily injury" or "property damage" to which this insurance applies. We will have the right and duty to defend the insured against any "suit" seeking those damages. However, we will have no duty to defend the insured against any "suit" seeking damages for "bodily injury" or "property damage" to which this insurance does not apply. We may, at our discretion, investigate any "occurrence" and settle any claim or "suit" that may result. But:

- (1) The amount we will pay for damages is limited as described in Section III – Limits Of Insurance; and
- (2) Our right and duty to defend ends when we have used up the applicable limit of insurance in the payment of judgments or settlements under Coverages A or B or medical expenses under Coverage C.

No other obligation or liability to pay sums or perform acts or services is covered unless explicitly provided for under Supplementary Payments – Coverages A and B.

- b. This insurance applies to "bodily injury" and "property damage" only if:
- (1) The "bodily injury" or "property damage" is caused by an "occurrence" that takes place in the "coverage territory";

- (2) The "bodily injury" or "property damage" occurs during the policy period; and
- (3) Prior to the policy period, no insured listed under Paragraph 1. of Section II – Who Is An Insured and no "employee" authorized by you to give or receive notice of an "occurrence" or claim, knew that the "bodily injury" or "property damage" had occurred, in whole or in part. If such a listed insured or authorized "employee" knew, prior to the policy period, that the "bodily injury" or "property damage" occurred, then any continuation, change or resumption of such "bodily injury" or "property damage" during or after the policy period will be deemed to have been known prior to the policy period.

- c. "Bodily injury" or "property damage" which occurs during the policy period and was not, prior to the policy period, known to have occurred by any insured listed under Paragraph 1. of Section II – Who Is An Insured or any "employee" authorized by you to give or receive notice of an "occurrence" or claim, includes any continuation, change or resumption of that "bodily injury" or "property damage" after the end of the policy period.

- d. "Bodily injury" or "property damage" will be deemed to have been known to have occurred at the earliest time when any insured listed under Paragraph 1. of Section II – Who Is An Insured or any "employee" authorized by you to give or receive notice of an "occurrence" or claim:

- (1) Reports all, or any part, of the "bodily injury" or "property damage" to us or any other insurer;
- (2) Receives a written or verbal demand or claim for damages because of the "bodily injury" or "property damage"; or
- (3) Becomes aware by any other means that "bodily injury" or "property damage" has occurred or has begun to occur.

- e. Damages because of "bodily injury" include damages claimed by any person or organization for care, loss of services or death resulting at any time from the "bodily injury".

2. Exclusions

This insurance does not apply to:

a. Expected Or Intended Injury

"Bodily injury" or "property damage" expected or intended from the standpoint of the insured. This exclusion does not apply to "bodily injury" resulting from the use of reasonable force to protect persons or property.

b. Contractual Liability

"Bodily injury" or "property damage" for which the insured is obligated to pay damages by reason of the assumption of liability in a contract or agreement. This exclusion does not apply to liability for damages:

- (1) That the insured would have in the absence of the contract or agreement; or
- (2) Assumed in a contract or agreement that is an "insured contract", provided the "bodily injury" or "property damage" occurs subsequent to the execution of the contract or agreement. Solely for the purposes of liability assumed in an "insured contract", reasonable attorneys' fees and necessary litigation expenses incurred by or for a party other than an insured are deemed to be damages because of "bodily injury" or "property damage", provided:

- (a) Liability to such party for, or for the cost of, that party's defense has also been assumed in the same "insured contract"; and
- (b) Such attorneys' fees and litigation expenses are for defense of that party against a civil or alternative dispute resolution proceeding in which damages to which this insurance applies are alleged.

c. Liquor Liability

"Bodily injury" or "property damage" for which any insured may be held liable by reason of:

- (1) Causing or contributing to the intoxication of any person;
- (2) The furnishing of alcoholic beverages to a person under the legal drinking age or under the influence of alcohol; or
- (3) Any statute, ordinance or regulation relating to the sale, gift, distribution or use of alcoholic beverages.

This exclusion applies even if the claims against any insured allege negligence or other wrongdoing in:

- (a) The supervision, hiring, employment, training or monitoring of others by that insured; or
- (b) Providing or failing to provide transportation with respect to any person that may be under the influence of alcohol;

if the "occurrence" which caused the "bodily injury" or "property damage" involved that which is described in Paragraph (1), (2) or (3) above.

However, this exclusion applies only if you are in the business of manufacturing, distributing, selling, serving or furnishing alcoholic beverages. For the purposes of this exclusion, permitting a person to bring alcoholic beverages on your premises, for consumption on your premises, whether or not a fee is charged or a license is required for such activity, is not by itself considered the business of selling, serving or furnishing alcoholic beverages.

d. Workers' Compensation And Similar Laws

Any obligation of the insured under a workers' compensation, disability benefits or unemployment compensation law or any similar law.

e. Employer's Liability

"Bodily injury" to:

- (1) An "employee" of the insured arising out of and in the course of:
 - (a) Employment by the insured; or
 - (b) Performing duties related to the conduct of the insured's business; or
- (2) The spouse, child, parent, brother or sister of that "employee" as a consequence of Paragraph (1) above.

This exclusion applies whether the insured may be liable as an employer or in any other capacity and to any obligation to share damages with or repay someone else who must pay damages because of the injury.

This exclusion does not apply to liability assumed by the insured under an "insured contract".

f. Pollution

- (1) "Bodily injury" or "property damage" arising out of the actual, alleged or threatened discharge, dispersal, seepage, migration, release or escape of "pollutants":
- (a) At or from any premises, site or location which is or was at any time owned or occupied by, or rented or loaned to, any insured. However, this subparagraph does not apply to:
 - (i) "Bodily injury" if sustained within a building and caused by smoke, fumes, vapor or soot produced by or originating from equipment that is used to heat, cool or dehumidify the building, or equipment that is used to heat water for personal use, by the building's occupants or their guests;
 - (ii) "Bodily injury" or "property damage" for which you may be held liable, if you are a contractor and the owner or lessee of such premises, site or location has been added to your policy as an additional insured with respect to your ongoing operations performed for that additional insured at that premises, site or location and such premises, site or location is not and never was owned or occupied by, or rented or loaned to, any insured, other than that additional insured; or
 - (iii) "Bodily injury" or "property damage" arising out of heat, smoke or fumes from a "hostile fire";
 - (b) At or from any premises, site or location which is or was at any time used by or for any insured or others for the handling, storage, disposal, processing or treatment of waste;
 - (c) Which are or were at any time transported, handled, stored, treated, disposed of, or processed as waste by or for:
 - (i) Any insured; or
 - (ii) Any person or organization for whom you may be legally responsible; or
 - (d) At or from any premises, site or location on which any insured or any contractors or subcontractors working directly or indirectly on any insured's behalf are performing operations if the "pollutants" are brought on or to the premises, site or location in connection with such operations by such insured, contractor or subcontractor. However, this subparagraph does not apply to:
 - (i) "Bodily injury" or "property damage" arising out of the escape of fuels, lubricants or other operating fluids which are needed to perform the normal electrical, hydraulic or mechanical functions necessary for the operation of "mobile equipment" or its parts, if such fuels, lubricants or other operating fluids escape from a vehicle part designed to hold, store or receive them. This exception does not apply if the "bodily injury" or "property damage" arises out of the intentional discharge, dispersal or release of the fuels, lubricants or other operating fluids, or if such fuels, lubricants or other operating fluids are brought on or to the premises, site or location with the intent that they be discharged, dispersed or released as part of the operations being performed by such insured, contractor or subcontractor;
 - (ii) "Bodily injury" or "property damage" sustained within a building and caused by the release of gases, fumes or vapors from materials brought into that building in connection with operations being performed by you or on your behalf by a contractor or subcontractor; or
 - (iii) "Bodily injury" or "property damage" arising out of heat, smoke or fumes from a "hostile fire".
 - (e) At or from any premises, site or location on which any insured or any contractors or subcontractors working directly or indirectly on any insured's behalf are performing operations if the operations are to test for, monitor, clean up, remove, contain, treat, detoxify or neutralize, or in any way respond to, or assess the effects of, "pollutants".

(2) Any loss, cost or expense arising out of any:

- (a) Request, demand, order or statutory or regulatory requirement that any insured or others test for, monitor, clean up, remove, contain, treat, detoxify or neutralize, or in any way respond to, or assess the effects of, "pollutants"; or
- (b) Claim or suit by or on behalf of a governmental authority for damages because of testing for, monitoring, cleaning up, removing, containing, treating, detoxifying or neutralizing, or in any way responding to, or assessing the effects of, "pollutants".

However, this paragraph does not apply to liability for damages because of "property damage" that the insured would have in the absence of such request, demand, order or statutory or regulatory requirement, or such claim or "suit" by or on behalf of a governmental authority.

g. Aircraft, Auto Or Watercraft

"Bodily injury" or "property damage" arising out of the ownership, maintenance, use or entrustment to others of any aircraft, "auto" or watercraft owned or operated by or rented or loaned to any insured. Use includes operation and "loading or unloading".

This exclusion applies even if the claims against any insured allege negligence or other wrongdoing in the supervision, hiring, employment, training or monitoring of others by that insured, if the "occurrence" which caused the "bodily injury" or "property damage" involved the ownership, maintenance, use or entrustment to others of any aircraft, "auto" or watercraft that is owned or operated by or rented or loaned to any insured.

This exclusion does not apply to:

- (1) A watercraft while ashore on premises you own or rent;
- (2) A watercraft you do not own that is:
 - (a) Less than 26 feet long; and
 - (b) Not being used to carry persons or property for a charge;
- (3) Parking an "auto" on, or on the ways next to, premises you own or rent, provided the "auto" is not owned by or rented or loaned to you or the insured;
- (4) Liability assumed under any "insured contract" for the ownership, maintenance or use of aircraft or watercraft; or

(5) "Bodily injury" or "property damage" arising out of:

- (a) The operation of machinery or equipment that is attached to, or part of, a land vehicle that would qualify under the definition of "mobile equipment" if it were not subject to a compulsory or financial responsibility law or other motor vehicle insurance law where it is licensed or principally garaged; or
- (b) The operation of any of the machinery or equipment listed in Paragraph f.(2) or f.(3) of the definition of "mobile equipment".

h. Mobile Equipment

"Bodily injury" or "property damage" arising out of:

- (1) The transportation of "mobile equipment" by an "auto" owned or operated by or rented or loaned to any insured; or
- (2) The use of "mobile equipment" in, or while in practice for, or while being prepared for, any prearranged racing, speed, demolition, or stunting activity.

i. War

"Bodily injury" or "property damage", however caused, arising, directly or indirectly, out of:

- (1) War, including undeclared or civil war;
- (2) Warlike action by a military force, including action in hindering or defending against an actual or expected attack, by any government, sovereign or other authority using military personnel or other agents; or
- (3) Insurrection, rebellion, revolution, usurped power, or action taken by governmental authority in hindering or defending against any of these.

j. Damage To Property

"Property damage" to:

- (1) Property you own, rent, or occupy, including any costs or expenses incurred by you, or any other person, organization or entity, for repair, replacement, enhancement, restoration or maintenance of such property for any reason, including prevention of injury to a person or damage to another's property;
- (2) Premises you sell, give away or abandon, if the "property damage" arises out of any part of those premises;
- (3) Property loaned to you;

- (4) Personal property in the care, custody or control of the insured;
- (5) That particular part of real property on which you or any contractors or subcontractors working directly or indirectly on your behalf are performing operations, if the "property damage" arises out of those operations; or
- (6) That particular part of any property that must be restored, repaired or replaced because "your work" was incorrectly performed on it.

Paragraphs (1), (3) and (4) of this exclusion do not apply to "property damage" (other than damage by fire) to premises, including the contents of such premises, rented to you for a period of seven or fewer consecutive days. A separate limit of insurance applies to Damage To Premises Rented To You as described in Section III – Limits Of Insurance.

Paragraph (2) of this exclusion does not apply if the premises are "your work" and were never occupied, rented or held for rental by you.

Paragraphs (3), (4), (5) and (6) of this exclusion do not apply to liability assumed under a sidetrack agreement.

Paragraph (6) of this exclusion does not apply to "property damage" included in the "products-completed operations hazard".

k. Damage To Your Product

"Property damage" to "your product" arising out of it or any part of it.

l. Damage To Your Work

"Property damage" to "your work" arising out of it or any part of it and included in the "products-completed operations hazard".

This exclusion does not apply if the damaged work or the work out of which the damage arises was performed on your behalf by a subcontractor.

m. Damage To Impaired Property Or Property Not Physically Injured

"Property damage" to "impaired property" or property that has not been physically injured, arising out of:

- (1) A defect, deficiency, inadequacy or dangerous condition in "your product" or "your work"; or
- (2) A delay or failure by you or anyone acting on your behalf to perform a contract or agreement in accordance with its terms.

This exclusion does not apply to the loss of use of other property arising out of sudden and accidental physical injury to "your product" or "your work" after it has been put to its intended use.

n. Recall Of Products, Work Or Impaired Property

Damages claimed for any loss, cost or expense incurred by you or others for the loss of use, withdrawal, recall, inspection, repair, replacement, adjustment, removal or disposal of:

- (1) "Your product";
- (2) "Your work"; or
- (3) "Impaired property";

if such product, work, or property is withdrawn or recalled from the market or from use by any person or organization because of a known or suspected defect, deficiency, inadequacy or dangerous condition in it.

o. Personal And Advertising Injury

"Bodily injury" arising out of "personal and advertising injury".

p. Electronic Data

Damages arising out of the loss of, loss of use of, damage to, corruption of, inability to access, or inability to manipulate electronic data.

However, this exclusion does not apply to liability for damages because of "bodily injury".

As used in this exclusion, electronic data means information, facts or programs stored as or on, created or used on, or transmitted to or from computer software, including systems and applications software, hard or floppy disks, CD-ROMs, tapes, drives, cells, data processing devices or any other media which are used with electronically controlled equipment.

q. Recording And Distribution Of Material Or Information In Violation Of Law

"Bodily injury" or "property damage" arising directly or indirectly out of any action or omission that violates or is alleged to violate:

- (1) The Telephone Consumer Protection Act (TCPA), including any amendment of or addition to such law;
- (2) The CAN-SPAM Act of 2003, including any amendment of or addition to such law;
- (3) The Fair Credit Reporting Act (FCRA), and any amendment of or addition to such law, including the Fair and Accurate Credit Transactions Act (FACTA); or

- (4) Any federal, state or local statute, ordinance or regulation, other than the TCPA, CAN-SPAM Act of 2003 or FCRA and their amendments and additions, that addresses, prohibits, or limits the printing, dissemination, disposal, collecting, recording, sending, transmitting, communicating or distribution of material or information.

Exclusions c. through n. do not apply to damage by fire to premises while rented to you or temporarily occupied by you with permission of the owner. A separate limit of insurance applies to this coverage as described in Section III – Limits Of Insurance.

COVERAGE B – PERSONAL AND ADVERTISING INJURY LIABILITY

1. Insuring Agreement

- a. We will pay those sums that the insured becomes legally obligated to pay as damages because of "personal and advertising injury" to which this insurance applies. We will have the right and duty to defend the insured against any "suit" seeking those damages. However, we will have no duty to defend the insured against any "suit" seeking damages for "personal and advertising injury" to which this insurance does not apply. We may, at our discretion, investigate any offense and settle any claim or "suit" that may result. But:
- (1) The amount we will pay for damages is limited as described in Section III – Limits Of Insurance; and
 - (2) Our right and duty to defend end when we have used up the applicable limit of insurance in the payment of judgments or settlements under Coverages A or B or medical expenses under Coverage C.

No other obligation or liability to pay sums or perform acts or services is covered unless explicitly provided for under Supplementary Payments – Coverages A and B.

- b. This insurance applies to "personal and advertising injury" caused by an offense arising out of your business but only if the offense was committed in the "coverage territory" during the policy period.

2. Exclusions

This insurance does not apply to:

a. Knowing Violation Of Rights Of Another

"Personal and advertising injury" caused by or at the direction of the insured with the knowledge that the act would violate the rights of another and would inflict "personal and advertising injury".

b. Material Published With Knowledge Of Falsity

"Personal and advertising injury" arising out of oral or written publication in any manner, of material, if done by or at the direction of the insured with knowledge of its falsity.

c. Material Published Prior To Policy Period

"Personal and advertising injury" arising out of oral or written publication, in any manner, of material whose first publication took place before the beginning of the policy period.

d. Criminal Acts

"Personal and advertising injury" arising out of a criminal act committed by or at the direction of the insured.

e. Contractual Liability

"Personal and advertising injury" for which the insured has assumed liability in a contract or agreement. This exclusion does not apply to liability for damages that the insured would have in the absence of the contract or agreement.

f. Breach Of Contract

"Personal and advertising injury" arising out of a breach of contract, except an implied contract to use another's advertising idea in your "advertisement".

g. Quality Or Performance Of Goods – Failure To Conform To Statements

"Personal and advertising injury" arising out of the failure of goods, products or services to conform with any statement of quality or performance made in your "advertisement".

h. Wrong Description Of Prices

"Personal and advertising injury" arising out of the wrong description of the price of goods, products or services stated in your "advertisement".

i. Infringement Of Copyright, Patent, Trademark Or Trade Secret

"Personal and advertising injury" arising out of the infringement of copyright, patent, trademark, trade secret or other intellectual property rights. Under this exclusion, such other intellectual property rights do not include the use of another's advertising idea in your "advertisement".

However, this exclusion does not apply to infringement, in your "advertisement", of copyright, trade dress or slogan.

j. Insureds In Media And Internet Type Businesses

"Personal and advertising injury" committed by an insured whose business is:

- (1) Advertising, broadcasting, publishing or telecasting;
- (2) Designing or determining content of web sites for others; or
- (3) An Internet search, access, content or service provider.

However, this exclusion does not apply to Paragraphs 14.a., b. and c. of "personal and advertising injury" under the Definitions section.

For the purposes of this exclusion, the placing of frames, borders or links, or advertising, for you or others anywhere on the Internet, is not by itself, considered the business of advertising, broadcasting, publishing or telecasting.

k. Electronic Chatrooms Or Bulletin Boards

"Personal and advertising injury" arising out of an electronic chatroom or bulletin board the insured hosts, owns, or over which the insured exercises control.

l. Unauthorized Use Of Another's Name Or Product

"Personal and advertising injury" arising out of the unauthorized use of another's name or product in your e-mail address, domain name or metatag, or any other similar tactics to mislead another's potential customers.

m. Pollution

"Personal and advertising injury" arising out of the actual, alleged or threatened discharge, dispersal, seepage, migration, release or escape of "pollutants" at any time.

n. Pollution-related

Any loss, cost or expense arising out of any:

- (1) Request, demand, order or statutory or regulatory requirement that any insured or others test for, monitor, clean up, remove, contain, treat, detoxify or neutralize, or in any way respond to, or assess the effects of, "pollutants"; or
- (2) Claim or suit by or on behalf of a governmental authority for damages because of testing for, monitoring, cleaning up, removing, containing, treating, detoxifying or neutralizing, or in any way responding to, or assessing the effects of, "pollutants".

o. War

"Personal and advertising injury", however caused, arising, directly or indirectly, out of:

- (1) War, including undeclared or civil war;
- (2) Warlike action by a military force, including action in hindering or defending against an actual or expected attack, by any government, sovereign or other authority using military personnel or other agents; or
- (3) Insurrection, rebellion, revolution, usurped power, or action taken by governmental authority in hindering or defending against any of these.

p. Recording And Distribution Of Material Or Information In Violation Of Law

"Personal and advertising injury" arising directly or indirectly out of any action or omission that violates or is alleged to violate:

- (1) The Telephone Consumer Protection Act (TCPA), including any amendment or addition to such law;
- (2) The CAN-SPAM Act of 2003, including any amendment of or addition to such law;
- (3) The Fair Credit Reporting Act (FCRA), and any amendment of or addition to such law, including the Fair and Accurate Credit Transactions Act (FACTA); or
- (4) Any federal, state or local statute, ordinance or regulation, other than the TCPA, CAN-SPAM Act of 2003 or FCRA and their amendments and additions, that addresses, prohibits, or limits the printing, dissemination, disposal, collecting, recording, sending, transmitting, communicating or distribution of material or information.

COVERAGE C – MEDICAL PAYMENTS

1. Insuring Agreement

a. We will pay medical expenses as described below for "bodily injury" caused by an accident:

- (1) On premises you own or rent;
 - (2) On ways next to premises you own or rent; or
 - (3) Because of your operations;
- provided that:

(a) The accident takes place in the "coverage territory" and during the policy period;

(b) The expenses are incurred and reported to us within one year of the date of the accident; and

(c) The injured person submits to examination, at our expense, by physicians of our choice as often as we reasonably require.

b. We will make these payments regardless of fault. These payments will not exceed the applicable limit of insurance. We will pay reasonable expenses for:

- (1) First aid administered at the time of an accident;
- (2) Necessary medical, surgical, X-ray and dental services, including prosthetic devices; and
- (3) Necessary ambulance, hospital, professional nursing and funeral services.

2. Exclusions

We will not pay expenses for "bodily injury":

a. Any Insured

To any insured, except "volunteer workers".

b. Hired Person

To a person hired to do work for or on behalf of any insured or a tenant of any insured.

c. Injury On Normally Occupied Premises

To a person injured on that part of premises you own or rent that the person normally occupies.

d. Workers' Compensation And Similar Laws

To a person, whether or not an "employee" of any insured, if benefits for the "bodily injury" are payable or must be provided under a workers' compensation or disability benefits law or a similar law.

e. Athletics Activities

To a person injured while practicing, instructing or participating in any physical exercises or games, sports, or athletic contests.

f. Products-Completed Operations Hazard

Included within the "products-completed operations hazard".

g. Coverage A Exclusions

Excluded under Coverage A.

SUPPLEMENTARY PAYMENTS – COVERAGES A AND B

1. We will pay, with respect to any claim we investigate or settle, or any "suit" against an insured we defend:

a. All expenses we incur.

b. Up to \$250 for cost of bail bonds required because of accidents or traffic law violations arising out of the use of any vehicle to which the Bodily Injury Liability Coverage applies. We do not have to furnish these bonds.

c. The cost of bonds to release attachments, but only for bond amounts within the applicable limit of insurance. We do not have to furnish these bonds.

d. All reasonable expenses incurred by the insured at our request to assist us in the investigation or defense of the claim or "suit", including actual loss of earnings up to \$250 a day because of time off from work.

e. All court costs taxed against the insured in the "suit". However, these payments do not include attorneys' fees or attorneys' expenses taxed against the insured.

f. Prejudgment interest awarded against the insured on that part of the judgment we pay. If we make an offer to pay the applicable limit of insurance, we will not pay any prejudgment interest based on that period of time after the offer.

- g. All interest on the full amount of any judgment that accrues after entry of the judgment and before we have paid, offered to pay, or deposited in court the part of the judgment that is within the applicable limit of insurance.

These payments will not reduce the limits of insurance.

- 2. If we defend an insured against a "suit" and an indemnitee of the insured is also named as a party to the "suit", we will defend that indemnitee if all of the following conditions are met:

- a. The "suit" against the indemnitee seeks damages for which the insured has assumed the liability of the indemnitee in a contract or agreement that is an "insured contract";

- b. This insurance applies to such liability assumed by the insured;

- c. The obligation to defend, or the cost of the defense of, that indemnitee, has also been assumed by the insured in the same "insured contract";

- d. The allegations in the "suit" and the information we know about the "occurrence" are such that no conflict appears to exist between the interests of the insured and the interests of the indemnitee;

- e. The indemnitee and the insured ask us to conduct and control the defense of that indemnitee against such "suit" and agree that we can assign the same counsel to defend the insured and the indemnitee; and

- f. The indemnitee:

- (1) Agrees in writing to:

- (a) Cooperate with us in the investigation, settlement or defense of the "suit";

- (b) Immediately send us copies of any demands, notices, summonses or legal papers received in connection with the "suit";

- (c) Notify any other insurer whose coverage is available to the indemnitee; and

- (d) Cooperate with us with respect to coordinating other applicable insurance available to the indemnitee; and

- (2) Provides us with written authorization to:

- (a) Obtain records and other information related to the "suit"; and

- (b) Conduct and control the defense of the indemnitee in such "suit".

So long as the above conditions are met, attorneys' fees incurred by us in the defense of that indemnitee, necessary litigation expenses incurred by us and necessary litigation expenses incurred by the indemnitee at our request will be paid as Supplementary Payments. Notwithstanding the provisions of Paragraph 2.b.(2) of Section I – Coverage A – Bodily Injury And Property Damage Liability, such payments will not be deemed to be damages for "bodily injury" and "property damage" and will not reduce the limits of insurance.

Our obligation to defend an insured's indemnitee and to pay for attorneys' fees and necessary litigation expenses as Supplementary Payments ends when we have used up the applicable limit of insurance in the payment of judgments or settlements or the conditions set forth above, or the terms of the agreement described in Paragraph f. above, are no longer met.

SECTION II – WHO IS AN INSURED

- 1. If you are designated in the Declarations as:

- a. An individual, you and your spouse are insureds, but only with respect to the conduct of a business of which you are the sole owner.

- b. A partnership or joint venture, you are an insured. Your members, your partners, and their spouses are also insureds, but only with respect to the conduct of your business.

- c. A limited liability company, you are an insured. Your members are also insureds, but only with respect to the conduct of your business. Your managers are insureds, but only with respect to their duties as your managers.

- d. An organization other than a partnership, joint venture or limited liability company, you are an insured. Your "executive officers" and directors are insureds, but only with respect to their duties as your officers or directors. Your stockholders are also insureds, but only with respect to their liability as stockholders.

- e. A trust, you are an insured. Your trustees are also insureds, but only with respect to their duties as trustees.

2. Each of the following is also an insured:

- a. Your "volunteer workers" only while performing duties related to the conduct of your business, or your "employees", other than either your "executive officers" (if you are an organization other than a partnership, joint venture or limited liability company) or your managers (if you are a limited liability company), but only for acts within the scope of their employment by you or while performing duties related to the conduct of your business. However, none of these "employees" or "volunteer workers" are insureds for:

(1) "Bodily injury" or "personal and advertising injury":

- (a) To you, to your partners or members (if you are a partnership or joint venture), to your members (if you are a limited liability company), to a co-"employee" while in the course of his or her employment or performing duties related to the conduct of your business, or to your other "volunteer workers" while performing duties related to the conduct of your business;
- (b) To the spouse, child, parent, brother or sister of that co-"employee" or "volunteer worker" as a consequence of Paragraph (1)(a) above;
- (c) For which there is any obligation to share damages with or repay someone else who must pay damages because of the injury described in Paragraph (1)(a) or (b) above; or
- (d) Arising out of his or her providing or failing to provide professional health care services.

(2) "Property damage" to property:

- (a) Owned, occupied or used by;
- (b) Rented to, in the care, custody or control of, or over which physical control is being exercised for any purpose by;

you, any of your "employees", "volunteer workers", any partner or member (if you are a partnership or joint venture), or any member (if you are a limited liability company).

- b. Any person (other than your "employee" or "volunteer worker"), or any organization while acting as your real estate manager.

- c. Any person or organization having proper temporary custody of your property if you die, but only:

- (1) With respect to liability arising out of the maintenance or use of that property; and
- (2) Until your legal representative has been appointed.

- d. Your legal representative if you die, but only with respect to duties as such. That representative will have all your rights and duties under this Coverage Part.

3. Any organization you newly acquire or form, other than a partnership, joint venture or limited liability company, and over which you maintain ownership or majority interest, will qualify as a Named Insured if there is no other similar insurance available to that organization. However:

- a. Coverage under this provision is afforded only until the 90th day after you acquire or form the organization or the end of the policy period, whichever is earlier;
- b. Coverage A does not apply to "bodily injury" or "property damage" that occurred before you acquired or formed the organization; and
- c. Coverage B does not apply to "personal and advertising injury" arising out of an offense committed before you acquired or formed the organization.

No person or organization is an insured with respect to the conduct of any current or past partnership, joint venture or limited liability company that is not shown as a Named Insured in the Declarations.

SECTION III – LIMITS OF INSURANCE

1. The Limits of Insurance shown in the Declarations and the rules below fix the most we will pay regardless of the number of:

- a. Insureds;
- b. Claims made or "suits" brought; or
- c. Persons or organizations making claims or bringing "suits".

2. The General Aggregate Limit is the most we will pay for the sum of:

- a. Medical expenses under Coverage C;
- b. Damages under Coverage A, except damages because of "bodily injury" or "property damage" included in the "products-completed operations hazard"; and
- c. Damages under Coverage B.

3. The Products-Completed Operations Aggregate Limit is the most we will pay under Coverage **A** for damages because of "bodily injury" and "property damage" included in the "products-completed operations hazard".
4. Subject to Paragraph 2. above, the Personal And Advertising Injury Limit is the most we will pay under Coverage **B** for the sum of all damages because of all "personal and advertising injury" sustained by any one person or organization.
5. Subject to Paragraph 2. or 3. above, whichever applies, the Each Occurrence Limit is the most we will pay for the sum of:
 - a. Damages under Coverage **A**; and
 - b. Medical expenses under Coverage **C** because of all "bodily injury" and "property damage" arising out of any one "occurrence".
6. Subject to Paragraph 5. above, the Damage To Premises Rented To You Limit is the most we will pay under Coverage **A** for damages because of "property damage" to any one premises, while rented to you, or in the case of damage by fire, while rented to you or temporarily occupied by you with permission of the owner.
7. Subject to Paragraph 5. above, the Medical Expense Limit is the most we will pay under Coverage **C** for all medical expenses because of "bodily injury" sustained by any one person.

The Limits of Insurance of this Coverage Part apply separately to each consecutive annual period and to any remaining period of less than 12 months, starting with the beginning of the policy period shown in the Declarations, unless the policy period is extended after issuance for an additional period of less than 12 months. In that case, the additional period will be deemed part of the last preceding period for purposes of determining the Limits of Insurance.

SECTION IV – COMMERCIAL GENERAL LIABILITY CONDITIONS

1. Bankruptcy

Bankruptcy or insolvency of the insured or of the insured's estate will not relieve us of our obligations under this Coverage Part.

2. Duties In The Event Of Occurrence, Offense, Claim Or Suit

- a. You must see to it that we are notified as soon as practicable of an "occurrence" or an offense which may result in a claim. To the extent possible, notice should include:
 - (1) How, when and where the "occurrence" or offense took place;
 - (2) The names and addresses of any injured persons and witnesses; and

- (3) The nature and location of any injury or damage arising out of the "occurrence" or offense.
- b. If a claim is made or "suit" is brought against any insured, you must:
 - (1) Immediately record the specifics of the claim or "suit" and the date received; and
 - (2) Notify us as soon as practicable.

You must see to it that we receive written notice of the claim or "suit" as soon as practicable.
 - c. You and any other involved insured must:
 - (1) Immediately send us copies of any demands, notices, summonses or legal papers received in connection with the claim or "suit";
 - (2) Authorize us to obtain records and other information;
 - (3) Cooperate with us in the investigation or settlement of the claim or defense against the "suit"; and
 - (4) Assist us, upon our request, in the enforcement of any right against any person or organization which may be liable to the insured because of injury or damage to which this insurance may also apply.
 - d. No insured will, except at that insured's own cost, voluntarily make a payment, assume any obligation, or incur any expense, other than for first aid, without our consent.

3. Legal Action Against Us

No person or organization has a right under this Coverage Part:

- a. To join us as a party or otherwise bring us into a "suit" asking for damages from an insured; or
- b. To sue us on this Coverage Part unless all of its terms have been fully complied with.

A person or organization may sue us to recover on an agreed settlement or on a final judgment against an insured; but we will not be liable for damages that are not payable under the terms of this Coverage Part or that are in excess of the applicable limit of insurance. An agreed settlement means a settlement and release of liability signed by us, the insured and the claimant or the claimant's legal representative.

4. Other Insurance

If other valid and collectible insurance is available to the insured for a loss we cover under Coverages A or B of this Coverage Part, our obligations are limited as follows:

a. Primary Insurance

This insurance is primary except when Paragraph b. below applies. If this insurance is primary, our obligations are not affected unless any of the other insurance is also primary. Then, we will share with all that other insurance by the method described in Paragraph c. below.

b. Excess Insurance

(1) This insurance is excess over:

(a) Any of the other insurance, whether primary, excess, contingent or on any other basis:

(i) That is Fire, Extended Coverage, Builder's Risk, Installation Risk or similar coverage for "your work";

(ii) That is Fire insurance for premises rented to you or temporarily occupied by you with permission of the owner;

(iii) That is insurance purchased by you to cover your liability as a tenant for "property damage" to premises rented to you or temporarily occupied by you with permission of the owner; or

(iv) If the loss arises out of the maintenance or use of aircraft, "autos" or watercraft to the extent not subject to Exclusion g. of Section I – Coverage A – Bodily Injury And Property Damage Liability.

(b) Any other primary insurance available to you covering liability for damages arising out of the premises or operations, or the products and completed operations, for which you have been added as an additional insured.

(2) When this insurance is excess, we will have no duty under Coverages A or B to defend the insured against any "suit" if any other insurer has a duty to defend the insured against that "suit". If no other insurer defends, we will undertake to do so, but we will be entitled to the insured's rights against all those other insurers.

(3) When this insurance is excess over other insurance, we will pay only our share of the amount of the loss, if any, that exceeds the sum of:

(a) The total amount that all such other insurance would pay for the loss in the absence of this insurance; and

(b) The total of all deductible and self-insured amounts under all that other insurance.

(4) We will share the remaining loss, if any, with any other insurance that is not described in this Excess Insurance provision and was not bought specifically to apply in excess of the Limits of Insurance shown in the Declarations of this Coverage Part.

c. Method Of Sharing

If all of the other insurance permits contribution by equal shares, we will follow this method also. Under this approach each insurer contributes equal amounts until it has paid its applicable limit of insurance or none of the loss remains, whichever comes first.

If any of the other insurance does not permit contribution by equal shares, we will contribute by limits. Under this method, each insurer's share is based on the ratio of its applicable limit of insurance to the total applicable limits of insurance of all insurers.

5. Premium Audit

a. We will compute all premiums for this Coverage Part in accordance with our rules and rates.

b. Premium shown in this Coverage Part as advance premium is a deposit premium only. At the close of each audit period we will compute the earned premium for that period and send notice to the first Named Insured. The due date for audit and retrospective premiums is the date shown as the due date on the bill. If the sum of the advance and audit premiums paid for the policy period is greater than the earned premium, we will return the excess to the first Named Insured.

c. The first Named Insured must keep records of the information we need for premium computation, and send us copies at such times as we may request.

6. Representations

By accepting this policy, you agree:

a. The statements in the Declarations are accurate and complete;

- b. Those statements are based upon representations you made to us; and
- c. We have issued this policy in reliance upon your representations.

7. Separation Of Insureds

Except with respect to the Limits of Insurance, and any rights or duties specifically assigned in this Coverage Part to the first Named Insured, this insurance applies:

- a. As if each Named Insured were the only Named Insured; and
- b. Separately to each insured against whom claim is made or "suit" is brought.

8. Transfer Of Rights Of Recovery Against Others To Us

If the insured has rights to recover all or part of any payment we have made under this Coverage Part, those rights are transferred to us. The insured must do nothing after loss to impair them. At our request, the insured will bring "suit" or transfer those rights to us and help us enforce them.

9. When We Do Not Renew

If we decide not to renew this Coverage Part, we will mail or deliver to the first Named Insured shown in the Declarations written notice of the nonrenewal not less than 30 days before the expiration date.

If notice is mailed, proof of mailing will be sufficient proof of notice.

SECTION V – DEFINITIONS

1. "Advertisement" means a notice that is broadcast or published to the general public or specific market segments about your goods, products or services for the purpose of attracting customers or supporters. For the purposes of this definition:

- a. Notices that are published include material placed on the Internet or on similar electronic means of communication; and
- b. Regarding web sites, only that part of a web site that is about your goods, products or services for the purposes of attracting customers or supporters is considered an advertisement.

2. "Auto" means:

- a. A land motor vehicle, trailer or semitrailer designed for travel on public roads, including any attached machinery or equipment; or
- b. Any other land vehicle that is subject to a compulsory or financial responsibility law or other motor vehicle insurance law where it is licensed or principally garaged.

However, "auto" does not include "mobile equipment".

3. "Bodily injury" means bodily injury, sickness or disease sustained by a person, including death resulting from any of these at any time.

4. "Coverage territory" means:

- a. The United States of America (including its territories and possessions), Puerto Rico and Canada;
- b. International waters or airspace, but only if the injury or damage occurs in the course of travel or transportation between any places included in Paragraph a. above; or
- c. All other parts of the world if the injury or damage arises out of:
 - (1) Goods or products made or sold by you in the territory described in Paragraph a. above;
 - (2) The activities of a person whose home is in the territory described in Paragraph a. above, but is away for a short time on your business; or
 - (3) "Personal and advertising injury" offenses that take place through the Internet or similar electronic means of communication;

provided the insured's responsibility to pay damages is determined in a "suit" on the merits, in the territory described in Paragraph a. above or in a settlement we agree to.

5. "Employee" includes a "leased worker". "Employee" does not include a "temporary worker".

6. "Executive officer" means a person holding any of the officer positions created by your charter, constitution, bylaws or any other similar governing document.

7. "Hostile fire" means one which becomes uncontrollable or breaks out from where it was intended to be.

8. "Impaired property" means tangible property, other than "your product" or "your work", that cannot be used or is less useful because:

- a. It incorporates "your product" or "your work" that is known or thought to be defective, deficient, inadequate or dangerous; or
- b. You have failed to fulfill the terms of a contract or agreement;

if such property can be restored to use by the repair, replacement, adjustment or removal of "your product" or "your work" or your fulfilling the terms of the contract or agreement.

9. "Insured contract" means:

- a. A contract for a lease of premises. However, that portion of the contract for a lease of premises that indemnifies any person or organization for damage by fire to premises while rented to you or temporarily occupied by you with permission of the owner is not an "insured contract";
- b. A sidetrack agreement;
- c. Any easement or license agreement, except in connection with construction or demolition operations on or within 50 feet of a railroad;
- d. An obligation, as required by ordinance, to indemnify a municipality, except in connection with work for a municipality;
- e. An elevator maintenance agreement;
- f. That part of any other contract or agreement pertaining to your business (including an indemnification of a municipality in connection with work performed for a municipality) under which you assume the tort liability of another party to pay for "bodily injury" or "property damage" to a third person or organization. Tort liability means a liability that would be imposed by law in the absence of any contract or agreement.

Paragraph f. does not include that part of any contract or agreement:

- (1) That indemnifies a railroad for "bodily injury" or "property damage" arising out of construction or demolition operations, within 50 feet of any railroad property and affecting any railroad bridge or trestle, tracks, road-beds, tunnel, underpass or crossing;
- (2) That indemnifies an architect, engineer or surveyor for injury or damage arising out of:
 - (a) Preparing, approving, or failing to prepare or approve, maps, shop drawings, opinions, reports, surveys, field orders, change orders or drawings and specifications; or
 - (b) Giving directions or instructions, or failing to give them, if that is the primary cause of the injury or damage; or
- (3) Under which the insured, if an architect, engineer or surveyor, assumes liability for an injury or damage arising out of the insured's rendering or failure to render professional services, including those listed in (2) above and supervisory, inspection, architectural or engineering activities.

10. "Leased worker" means a person leased to you by a labor leasing firm under an agreement between you and the labor leasing firm, to perform duties related to the conduct of your business. "Leased worker" does not include a "temporary worker".

11. "Loading or unloading" means the handling of property:

- a. After it is moved from the place where it is accepted for movement into or onto an aircraft, watercraft or "auto";
- b. While it is in or on an aircraft, watercraft or "auto"; or
- c. While it is being moved from an aircraft, watercraft or "auto" to the place where it is finally delivered;

but "loading or unloading" does not include the movement of property by means of a mechanical device, other than a hand truck, that is not attached to the aircraft, watercraft or "auto".

12. "Mobile equipment" means any of the following types of land vehicles, including any attached machinery or equipment:

- a. Bulldozers, farm machinery, forklifts and other vehicles designed for use principally off public roads;
- b. Vehicles maintained for use solely on or next to premises you own or rent;
- c. Vehicles that travel on crawler treads;
- d. Vehicles, whether self-propelled or not, maintained primarily to provide mobility to permanently mounted:
 - (1) Power cranes, shovels, loaders, diggers or drills; or
 - (2) Road construction or resurfacing equipment such as graders, scrapers or rollers;
- e. Vehicles not described in Paragraph a., b., c. or d. above that are not self-propelled and are maintained primarily to provide mobility to permanently attached equipment of the following types:
 - (1) Air compressors, pumps and generators, including spraying, welding, building cleaning, geophysical exploration, lighting and well servicing equipment; or
 - (2) Cherry pickers and similar devices used to raise or lower workers;
- f. Vehicles not described in Paragraph a., b., c. or d. above maintained primarily for purposes other than the transportation of persons or cargo.

However, self-propelled vehicles with the following types of permanently attached equipment are not "mobile equipment" but will be considered "autos":

- (1) Equipment designed primarily for:
 - (a) Snow removal;
 - (b) Road maintenance, but not construction or resurfacing; or
 - (c) Street cleaning;
- (2) Cherry pickers and similar devices mounted on automobile or truck chassis and used to raise or lower workers; and
- (3) Air compressors, pumps and generators, including spraying, welding, building cleaning, geophysical exploration, lighting and well servicing equipment.

However, "mobile equipment" does not include any land vehicles that are subject to a compulsory or financial responsibility law or other motor vehicle insurance law where it is licensed or principally garaged. Land vehicles subject to a compulsory or financial responsibility law or other motor vehicle insurance law are considered "autos".

13. "Occurrence" means an accident, including continuous or repeated exposure to substantially the same general harmful conditions.
14. "Personal and advertising injury" means injury, including consequential "bodily injury", arising out of one or more of the following offenses:
 - a. False arrest, detention or imprisonment;
 - b. Malicious prosecution;
 - c. The wrongful eviction from, wrongful entry into, or invasion of the right of private occupancy of a room, dwelling or premises that a person occupies, committed by or on behalf of its owner, landlord or lessor;
 - d. Oral or written publication, in any manner, of material that slanders or libels a person or organization or disparages a person's or organization's goods, products or services;
 - e. Oral or written publication, in any manner, of material that violates a person's right of privacy;
 - f. The use of another's advertising idea in your "advertisement"; or
 - g. Infringing upon another's copyright, trade dress or slogan in your "advertisement".
15. "Pollutants" mean any solid, liquid, gaseous or thermal irritant or contaminant, including smoke, vapor, soot, fumes, acids, alkalis, chemicals and waste. Waste includes materials to be recycled, reconditioned or reclaimed.

16. "Products-completed operations hazard":

- a. Includes all "bodily injury" and "property damage" occurring away from premises you own or rent and arising out of "your product" or "your work" except:
 - (1) Products that are still in your physical possession; or
 - (2) Work that has not yet been completed or abandoned. However, "your work" will be deemed completed at the earliest of the following times:
 - (a) When all of the work called for in your contract has been completed.
 - (b) When all of the work to be done at the job site has been completed if your contract calls for work at more than one job site.
 - (c) When that part of the work done at a job site has been put to its intended use by any person or organization other than another contractor or subcontractor working on the same project.

Work that may need service, maintenance, correction, repair or replacement, but which is otherwise complete, will be treated as completed.

- b. Does not include "bodily injury" or "property damage" arising out of:
 - (1) The transportation of property, unless the injury or damage arises out of a condition in or on a vehicle not owned or operated by you, and that condition was created by the "loading or unloading" of that vehicle by any insured;
 - (2) The existence of tools, uninstalled equipment or abandoned or unused materials; or
 - (3) Products or operations for which the classification, listed in the Declarations or in a policy Schedule, states that products-completed operations are subject to the General Aggregate Limit.

17. "Property damage" means:

- a. Physical injury to tangible property, including all resulting loss of use of that property. All such loss of use shall be deemed to occur at the time of the physical injury that caused it; or
- b. Loss of use of tangible property that is not physically injured. All such loss of use shall be deemed to occur at the time of the "occurrence" that caused it.

For the purposes of this insurance, electronic data is not tangible property.

As used in this definition, electronic data means information, facts or programs stored as or on, created or used on, or transmitted to or from computer software, including systems and applications software, hard or floppy disks, CD-ROMs, tapes, drives, cells, data processing devices or any other media which are used with electronically controlled equipment.

18. "Suit" means a civil proceeding in which damages because of "bodily injury", "property damage" or "personal and advertising injury" to which this insurance applies are alleged. "Suit" includes:

- a. An arbitration proceeding in which such damages are claimed and to which the insured must submit or does submit with our consent; or
- b. Any other alternative dispute resolution proceeding in which such damages are claimed and to which the insured submits with our consent.

19. "Temporary worker" means a person who is furnished to you to substitute for a permanent "employee" on leave or to meet seasonal or short-term workload conditions.

20. "Volunteer worker" means a person who is not your "employee", and who donates his or her work and acts at the direction of and within the scope of duties determined by you, and is not paid a fee, salary or other compensation by you or anyone else for their work performed for you.

21. "Your product":

a. Means:

- (1) Any goods or products, other than real property, manufactured, sold, handled, distributed or disposed of by:
 - (a) You;
 - (b) Others trading under your name; or
 - (c) A person or organization whose business or assets you have acquired; and
- (2) Containers (other than vehicles), materials, parts or equipment furnished in connection with such goods or products.

b. Includes:

- (1) Warranties or representations made at any time with respect to the fitness, quality, durability, performance or use of "your product"; and
- (2) The providing of or failure to provide warnings or instructions.

c. Does not include vending machines or other property rented to or located for the use of others but not sold.

22. "Your work":

a. Means:

- (1) Work or operations performed by you or on your behalf; and
- (2) Materials, parts or equipment furnished in connection with such work or operations.

b. Includes:

- (1) Warranties or representations made at any time with respect to the fitness, quality, durability, performance or use of "your work"; and
- (2) The providing of or failure to provide warnings or instructions.

THIS ENDORSEMENT CHANGES THE POLICY. PLEASE READ IT CAREFULLY.

**EXCLUSION – ACCESS OR DISCLOSURE OF
CONFIDENTIAL OR PERSONAL INFORMATION AND
DATA-RELATED LIABILITY – WITH
LIMITED BODILY INJURY EXCEPTION**

This endorsement modifies insurance provided under the following:

COMMERCIAL GENERAL LIABILITY COVERAGE PART

- A. Exclusion 2.p. of Section I – Coverage A – Bodily Injury And Property Damage Liability is replaced by the following:

2. Exclusions

This insurance does not apply to:

- p. **Access Or Disclosure Of Confidential Or Personal Information And Data-related Liability**

Damages arising out of:

- (1) Any access to or disclosure of any person's or organization's confidential or personal information, including patents, trade secrets, processing methods, customer lists, financial information, credit card information, health information or any other type of nonpublic information; or
- (2) The loss of, loss of use of, damage to, corruption of, inability to access, or inability to manipulate electronic data.

This exclusion applies even if damages are claimed for notification costs, credit monitoring expenses, forensic expenses, public relations expenses or any other loss, cost or expense incurred by you or others arising out of that which is described in Paragraph (1) or (2) above.

However, unless Paragraph (1) above applies, this exclusion does not apply to damages because of "bodily injury".

As used in this exclusion, electronic data means information, facts or programs stored as or on, created or used on, or transmitted to or from computer software, including systems and applications software, hard or floppy disks, CD-ROMs, tapes, drives, cells, data processing devices or any other media which are used with electronically controlled equipment.

- B. The following is added to Paragraph 2. Exclusions of Section I – Coverage B – Personal And Advertising Injury Liability:

2. Exclusions

This insurance does not apply to:

- Access Or Disclosure Of Confidential Or Personal Information**

"Personal and advertising injury" arising out of any access to or disclosure of any person's or organization's confidential or personal information, including patents, trade secrets, processing methods, customer lists, financial information, credit card information, health information or any other type of nonpublic information.

This exclusion applies even if damages are claimed for notification costs, credit monitoring expenses, forensic expenses, public relations expenses or any other loss, cost or expense incurred by you or others arising out of any access to or disclosure of any person's or organization's confidential or personal information.

THIS ENDORSEMENT CHANGES THE POLICY. PLEASE READ IT CAREFULLY.

EXCLUSION – UNMANNED AIRCRAFT

This endorsement modifies insurance provided under the following:

COMMERCIAL GENERAL LIABILITY COVERAGE PART

A. Exclusion 2.g. Aircraft, Auto Or Watercraft under Section I – Coverage A – Bodily Injury And Property Damage Liability is replaced by the following:

2. Exclusions

This insurance does not apply to:

g. Aircraft, Auto Or Watercraft

(1) Unmanned Aircraft

"Bodily injury" or "property damage" arising out of the ownership, maintenance, use or entrustment to others of any aircraft that is an "unmanned aircraft". Use includes operation and "loading or unloading".

This Paragraph g.(1) applies even if the claims against any insured allege negligence or other wrongdoing in the supervision, hiring, employment, training or monitoring of others by that insured, if the "occurrence" which caused the "bodily injury" or "property damage" involved the ownership, maintenance, use or entrustment to others of any aircraft that is an "unmanned aircraft".

(2) Aircraft (Other Than Unmanned Aircraft), Auto Or Watercraft

"Bodily injury" or "property damage" arising out of the ownership, maintenance, use or entrustment to others of any aircraft (other than "unmanned aircraft"), "auto" or watercraft owned or operated by or rented or loaned to any insured. Use includes operation and "loading or unloading".

This Paragraph g.(2) applies even if the claims against any insured allege negligence or other wrongdoing in the supervision, hiring, employment, training or monitoring of others by that insured, if the "occurrence" which caused the "bodily injury" or "property damage" involved the ownership, maintenance, use or entrustment to others of any aircraft (other than "unmanned aircraft"), "auto" or watercraft that is owned or operated by or rented or loaned to any insured.

This Paragraph g.(2) does not apply to:

- (a) A watercraft while ashore on premises you own or rent;
- (b) A watercraft you do not own that is:
 - (i) Less than 26 feet long; and
 - (ii) Not being used to carry persons or property for a charge;
- (c) Parking an "auto" on, or on the ways next to, premises you own or rent, provided the "auto" is not owned by or rented or loaned to you or the insured;
- (d) Liability assumed under any "insured contract" for the ownership, maintenance or use of aircraft or watercraft; or

(e) "Bodily injury" or "property damage" arising out of:

(i) The operation of machinery or equipment that is attached to, or part of, a land vehicle that would qualify under the definition of "mobile equipment" if it were not subject to a compulsory or financial responsibility law or other motor vehicle insurance law where it is licensed or principally garaged; or

(ii) The operation of any of the machinery or equipment listed in Paragraph f.(2) or f.(3) of the definition of "mobile equipment".

B. The following exclusion is added to Paragraph 2. **Exclusions of Coverage B – Personal And Advertising Injury Liability:**

2. Exclusions

This insurance does not apply to:

Unmanned Aircraft

"Personal and advertising injury" arising out of the ownership, maintenance, use or entrustment to others of any aircraft that is an "unmanned aircraft". Use includes operation and "loading or unloading".

This exclusion applies even if the claims against any insured allege negligence or other wrongdoing in the supervision, hiring, employment, training or monitoring of others by that insured, if the offense which caused the "personal and advertising injury" involved the ownership, maintenance, use or entrustment to others of any aircraft that is an "unmanned aircraft".

This exclusion does not apply to:

a. The use of another's advertising idea in your "advertisement"; or

b. Infringing upon another's copyright, trade dress or slogan in your "advertisement".

C. The following definition is added to the **Definitions** section:

"Unmanned aircraft" means an aircraft that is not:

1. Designed;
2. Manufactured; or
3. Modified after manufacture;

to be controlled directly by a person from within or on the aircraft.

THIS ENDORSEMENT CHANGES THE POLICY. PLEASE READ IT CAREFULLY.

COMMUNICABLE DISEASE EXCLUSION

This endorsement modifies insurance provided under the following:

COMMERCIAL GENERAL LIABILITY COVERAGE PART

A. The following exclusion is added to Paragraph 2, Exclusions of Section I – Coverage A – Bodily Injury And Property Damage Liability:

2. Exclusions

This insurance does not apply to:

Communicable Disease

"Bodily injury" or "property damage" arising out of the actual or alleged transmission of a communicable disease.

This exclusion applies even if the claims against any insured allege negligence or other wrongdoing in the:

- a. Supervising, hiring, employing, training or monitoring of others that may be infected with and spread a communicable disease;
- b. Testing for a communicable disease;
- c. Failure to prevent the spread of the disease; or
- d. Failure to report the disease to authorities.

B. The following exclusion is added to Paragraph 2, Exclusions of Section I – Coverage B – Personal And Advertising Injury Liability:

2. Exclusions

This insurance does not apply to:

Communicable Disease

"Personal and advertising injury" arising out of the actual or alleged transmission of a communicable disease.

This exclusion applies even if the claims against any insured allege negligence or other wrongdoing in the:

- a. Supervising, hiring, employing, training or monitoring of others that may be infected with and spread a communicable disease;
- b. Testing for a communicable disease;
- c. Failure to prevent the spread of the disease; or
- d. Failure to report the disease to authorities.

THIS ENDORSEMENT CHANGES THE POLICY. PLEASE READ IT CAREFULLY.

EXCLUSION – DESIGNATED PRODUCTS

This endorsement modifies insurance provided under the following:

COMMERCIAL GENERAL LIABILITY COVERAGE PART
PRODUCTS/COMPLETED OPERATIONS LIABILITY COVERAGE PART

SCHEDULE

Designated Product(s): SEE ATTACHED SCHEDULE

(If no entry appears above, information required to complete this endorsement will be shown in the Declarations as applicable to this endorsement.)

This insurance does not apply to "bodily injury" or "property damage" included in the "products-completed operations hazard" and arising out of any of "your products" shown in the Schedule.

POLICY NUMBER: NXTV33HFYQ-00-GL

COMMERCIAL GENERAL LIABILITY

SCHEDULE OF DESIGNATED PRODUCTS

Any products, tools, supplies, or accessories manufactured by you

THIS ENDORSEMENT CHANGES THE POLICY. PLEASE READ IT CAREFULLY.

LIMITATION OF COVERAGE TO DESIGNATED PREMISES, PROJECT OR OPERATION

This endorsement modifies insurance provided under the following:

COMMERCIAL GENERAL LIABILITY COVERAGE PART

SCHEDULE

Premises:
Project Or Operation: SEE ATTACHED SCHEDULE
Information required to complete this Schedule, if not shown above, will be shown in the Declarations.

A. If this endorsement is attached to Commercial General Liability Coverage Form CG 00 01, the provisions under this Paragraph A. apply:

1. Paragraph 1.b. under Section I – Coverage A – Bodily Injury And Property Damage Liability is replaced by the following:

b. This insurance applies to "bodily injury" and "property damage" caused by an "occurrence" that takes place in the "coverage territory" only if:

- (1) The "bodily injury" or "property damage":
 - (a) Occurs on the premises shown in the Schedule or the grounds and structures appurtenant to those premises; or
 - (b) Arises out of the project or operation shown in the Schedule;
- (2) The "bodily injury" or "property damage" occurs during the policy period; and

(3) Prior to the policy period, no insured listed under Paragraph 1. of Section II – Who Is An Insured and no "employee" authorized by you to give or receive notice of an "occurrence" or claim, knew that the "bodily injury" or "property damage" had occurred, in whole or in part. If such a listed insured or authorized "employee" knew, prior to the policy period, that the "bodily injury" or "property damage" occurred, then any continuation, change or resumption of such "bodily injury" or "property damage" during or after the policy period will be deemed to have been known prior to the policy period.

2. Paragraph 1.b. under Section I – Coverage B – Personal And Advertising Injury Liability is replaced by the following:

- b. This insurance applies to "personal and advertising injury" caused by an offense committed in the "coverage territory" but only if:
 - (1) The offense arises out of your business:
 - (a) Performed on the premises shown in the Schedule; or

(b) In connection with the project or operation shown in the Schedule; and

(2) The offense was committed during the policy period.

However, with respect to Paragraph 1.b.(1)(a) of this Insuring Agreement, if the "personal and advertising injury" is caused by:

(1) False arrest, detention or imprisonment; or

(2) The wrongful eviction, from, wrongful entry into, or invasion of the right of private occupancy of a room, dwelling or premises that a person occupies, committed by or on behalf of its owner, landlord or lessor;

then such offense must arise out of your business performed on the premises shown in the Schedule and the offense must have been committed on the premises shown in the Schedule or the grounds and structures appurtenant to those premises.

3. Paragraph 1.a. under **Section I – Coverage C – Medical Payments** is replaced by the following:

a. We will pay medical expenses as described below for "bodily injury" caused by an accident that takes place in the "coverage territory" if the "bodily injury":

(1) Occurs on the premises shown in the Schedule or the grounds and structures appurtenant to those premises; or

(2) Arises out of the project or operation shown in the Schedule;

provided that:

(a) The accident takes place during the policy period;

(b) The expenses are incurred and reported to us within one year of the date of the accident; and

(c) The injured person submits to examination, at our expense, by physicians of our choice as often as we reasonably require.

B. If this endorsement is attached to Commercial General Liability Coverage Form **CG 00 02**, the provisions under this Paragraph B. apply:

1. Paragraph 1.b. under **Section I – Coverage A – Bodily Injury And Property Damage Liability** is replaced by the following:

b. This insurance applies to "bodily injury" and "property damage" caused by an "occurrence" that takes place in the "coverage territory" only if:

(1) The "bodily injury" or "property damage":

(a) Occurs on the premises shown in the Schedule or the grounds and structures appurtenant to those premises; or

(b) Arises out of the project or operation shown in the Schedule;

(2) The "bodily injury" or "property damage" did not occur before the Retroactive Date, if any, shown in the Declarations or after the end of the policy period; and

(3) A claim for damages because of the "bodily injury" or "property damage" is first made against any insured, in accordance with Paragraph 1.c. of this Insuring Agreement, during the policy period or any Extended Reporting Period we provide under Section V – Extended Reporting Periods.

2. Paragraph 1.b. under **Section I – Coverage B – Personal And Advertising Injury Liability** is replaced by the following:

b. This insurance applies to "personal and advertising injury" caused by an offense committed in the "coverage territory" but only if:

(1) The offense arises out of your business:

(a) Performed on the premises shown in the Schedule; or

(b) In connection with the project or operation shown in the Schedule;

(2) The offense was not committed before the Retroactive Date, if any, shown in the Declarations or after the end of the policy period; and

- (3) A claim for damages because of the "personal and advertising injury" is first made against any insured, in accordance with Paragraph 1.c. of this Insuring Agreement, during the policy period or any Extended Reporting Period we provide under Section V – Extended Reporting Periods.

However, with respect to Paragraph 1.b.(1)(a) of this Insuring Agreement, if the "personal and advertising injury" is caused by:

- (1) False arrest, detention or imprisonment; or
- (2) The wrongful eviction from, wrongful entry into, or invasion of the right of private occupancy of a room, dwelling or premises that a person occupies, committed by or on behalf of its owner, landlord or lessor;

then such offense must arise out of your business performed on the premises shown in the Schedule and the offense must have been committed on the premises shown in the Schedule or the grounds and structures appurtenant to those premises.

3. Paragraph 1.a. under Section I – Coverage C – Medical Payments is replaced by the following:

- a. We will pay medical expenses as described below for "bodily injury" caused by an accident that takes place in the "coverage territory" if the "bodily injury":

- (1) Occurs on the premises shown in the Schedule or the grounds and structures appurtenant to those premises; or
- (2) Arises out of the project or operation shown in the Schedule;

provided that:

- (a) The accident takes place during the policy period;
- (b) The expenses are incurred and reported to us within one year of the date of the accident; and
- (c) The injured person submits to examination, at our expense, by physicians of our choice as often as we reasonably require.

SCHEDULE OF PROJECT OR OPERATION

Coverage applies to activities related to Social Services operations. Social Services operations do not include: Activities related to providing social services and support groups as a non-government entity, including operating an office or meeting space, that is not a soup kitchen or shelter of any kind. This does not include any services provided as a healthcare professional.

THIS ENDORSEMENT CHANGES THE POLICY. PLEASE READ IT CAREFULLY.

EMPLOYMENT-RELATED PRACTICES EXCLUSION

This endorsement modifies insurance provided under the following:

COMMERCIAL GENERAL LIABILITY COVERAGE PART

A. The following exclusion is added to Paragraph 2., Exclusions of Section I – Coverage A – Bodily Injury And Property Damage Liability:

This insurance does not apply to:

"Bodily injury" to:

- (1) A person arising out of any:
 - (a) Refusal to employ that person;
 - (b) Termination of that person's employment; or
 - (c) Employment-related practices, policies, acts or omissions, such as coercion, demotion, evaluation, reassignment, discipline, defamation, harassment, humiliation, discrimination or malicious prosecution directed at that person; or
- (2) The spouse, child, parent, brother or sister of that person as a consequence of "bodily injury" to that person at whom any of the employment-related practices described in Paragraphs (a), (b), or (c) above is directed.

This exclusion applies:

- (1) Whether the injury-causing event described in Paragraphs (a), (b) or (c) above occurs before employment, during employment or after employment of that person;
- (2) Whether the insured may be liable as an employer or in any other capacity; and
- (3) To any obligation to share damages with or repay someone else who must pay damages because of the injury.

B. The following exclusion is added to Paragraph 2., Exclusions of Section I – Coverage B – Personal And Advertising Injury Liability:

This insurance does not apply to:

"Personal and advertising injury" to:

- (1) A person arising out of any:
 - (a) Refusal to employ that person;
 - (b) Termination of that person's employment; or
 - (c) Employment-related practices, policies, acts or omissions, such as coercion, demotion, evaluation, reassignment, discipline, defamation, harassment, humiliation, discrimination or malicious prosecution directed at that person; or
- (2) The spouse, child, parent, brother or sister of that person as a consequence of "personal and advertising injury" to that person at whom any of the employment-related practices described in Paragraphs (a), (b), or (c) above is directed.

This exclusion applies:

- (1) Whether the injury-causing event described in Paragraphs (a), (b) or (c) above occurs before employment, during employment or after employment of that person;
- (2) Whether the insured may be liable as an employer or in any other capacity; and
- (3) To any obligation to share damages with or repay someone else who must pay damages because of the injury.

THIS ENDORSEMENT CHANGES THE POLICY. PLEASE READ IT CAREFULLY.

TOTAL POLLUTION EXCLUSION ENDORSEMENT

This endorsement modifies insurance provided under the following:

COMMERCIAL GENERAL LIABILITY COVERAGE PART

Exclusion f. under Paragraph 2., **Exclusions of Section I – Coverage A – Bodily Injury And Property Damage Liability** is replaced by the following:

This insurance does not apply to:

f. Pollution

- (1) "Bodily injury" or "property damage" which would not have occurred in whole or part but for the actual, alleged or threatened discharge, dispersal, seepage, migration, release or escape of "pollutants" at any time.
- (2) Any loss, cost or expense arising out of any:
 - (a) Request, demand, order or statutory or regulatory requirement that any insured or others test for, monitor, clean up, remove, contain, treat, detoxify or neutralize, or in any way respond to, or assess the effects of "pollutants"; or
 - (b) Claim or suit by or on behalf of a governmental authority for damages because of testing for, monitoring, cleaning up, removing, containing, treating, detoxifying or neutralizing, or in any way responding to, or assessing the effects of, "pollutants".

THIS ENDORSEMENT CHANGES THE POLICY. PLEASE READ IT CAREFULLY.

AMENDMENT OF LIQUOR LIABILITY EXCLUSION

This endorsement modifies insurance provided under the following:

COMMERCIAL GENERAL LIABILITY COVERAGE PART

The following replaces Exclusion c. under Paragraph 2. Exclusions of Section I – Coverage A – Bodily Injury And Property Damage Liability:

2. Exclusions

This insurance does not apply to:

c. Liquor Liability

"Bodily injury" or "property damage" for which any insured may be held liable by reason of:

- (1) Causing or contributing to the intoxication of any person, including causing or contributing to the intoxication of any person because alcoholic beverages were permitted to be brought on your premises, for consumption on your premises;
- (2) The furnishing of alcoholic beverages to a person under the legal drinking age or under the influence of alcohol; or
- (3) Any statute, ordinance or regulation relating to the sale, gift, distribution or use of alcoholic beverages.

This exclusion applies even if the claims against any insured allege negligence or other wrongdoing in:

- (a) The supervision, hiring, employment, training or monitoring of others by that insured; or

- (b) Providing or failing to provide transportation with respect to any person that may be under the influence of alcohol;

if the "occurrence" which caused the "bodily injury" or "property damage", involved that which is described in Paragraph (1), (2) or (3) above.

This exclusion applies only if you:

- (1) Manufacture, sell or distribute alcoholic beverages;
- (2) Serve or furnish alcoholic beverages for a charge whether or not such activity:
 - (a) Requires a license;
 - (b) Is for the purpose of financial gain or livelihood;
- (3) Serve or furnish alcoholic beverages without a charge, if a license is required for such activity; or
- (4) Permit any person to bring any alcoholic beverages on your premises, for consumption on your premises.

THIS ENDORSEMENT CHANGES THE POLICY. PLEASE READ IT CAREFULLY.

FUNGI OR BACTERIA EXCLUSION

This endorsement modifies insurance provided under the following:

COMMERCIAL GENERAL LIABILITY COVERAGE PART

A. The following exclusion is added to Paragraph 2. Exclusions of Section I – Coverage A – Bodily Injury And Property Damage Liability:

2. Exclusions

This insurance does not apply to:

Fungi Or Bacteria

- a. "Bodily injury" or "property damage" which would not have occurred, in whole or in part, but for the actual, alleged or threatened inhalation of, ingestion of, contact with, exposure to, existence of, or presence of, any "fungi" or bacteria on or within a building or structure, including its contents, regardless of whether any other cause, event, material or product contributed concurrently or in any sequence to such injury or damage.
- b. Any loss, cost or expenses arising out of the abating, testing for, monitoring, cleaning up, removing, containing, treating, detoxifying, neutralizing, remediating or disposing of, or in any way responding to, or assessing the effects of, "fungi" or bacteria, by any insured or by any other person or entity.

This exclusion does not apply to any "fungi" or bacteria that are, are on, or are contained in, a good or product intended for bodily consumption.

B. The following exclusion is added to Paragraph 2. Exclusions of Section I – Coverage B – Personal And Advertising Injury Liability:

2. Exclusions

This insurance does not apply to:

Fungi Or Bacteria

- a. "Personal and advertising injury" which would not have taken place, in whole or in part, but for the actual, alleged or threatened inhalation of, ingestion of, contact with, exposure to, existence of, or presence of any "fungi" or bacteria on or within a building or structure, including its contents, regardless of whether any other cause, event, material or product contributed concurrently or in any sequence to such injury.
- b. Any loss, cost or expense arising out of the abating, testing for, monitoring, cleaning up, removing, containing, treating, detoxifying, neutralizing, remediating or disposing of, or in any way responding to, or assessing the effects of, "fungi" or bacteria, by any insured or by any other person or entity.

C. The following definition is added to the Definitions Section:

"Fungi" means any type or form of fungus, including mold or mildew and any mycotoxins, spores, scents or byproducts produced or released by fungi.

THIS ENDORSEMENT CHANGES THE POLICY. PLEASE READ IT CAREFULLY.

EXCLUSION OF CERTIFIED ACTS OF TERRORISM

This endorsement modifies insurance provided under the following:

COMMERCIAL GENERAL LIABILITY COVERAGE PART
LIQUOR LIABILITY COVERAGE PART
OWNERS AND CONTRACTORS PROTECTIVE LIABILITY COVERAGE PART
POLLUTION LIABILITY COVERAGE PART
PRODUCTS/COMPLETED OPERATIONS LIABILITY COVERAGE PART
RAILROAD PROTECTIVE LIABILITY COVERAGE PART
UNDERGROUND STORAGE TANK POLICY

A. The following exclusion is added:

This insurance does not apply to:

TERRORISM

"Any injury or damage" arising, directly or indirectly, out of a "certified act of terrorism".

B. The following definitions are added:

1. For the purposes of this endorsement, "any injury or damage" means any injury or damage covered under any Coverage Part to which this endorsement is applicable, and includes but is not limited to "bodily injury", "property damage", "personal and advertising injury", "injury" or "environmental damage" as may be defined in any applicable Coverage Part.

2. "Certified act of terrorism" means an act that is certified by the Secretary of the Treasury, in accordance with the provisions of the federal Terrorism Risk Insurance Act, to be an act of terrorism pursuant to such Act. The criteria contained in the Terrorism Risk Insurance Act for a "certified act of terrorism" include the following:

a. The act resulted in insured losses in excess of \$5 million in the aggregate, attributable to all types of insurance subject to the Terrorism Risk Insurance Act; and

b. The act is a violent act or an act that is dangerous to human life, property or infrastructure and is committed by an individual or individuals as part of an effort to coerce the civilian population of the United States or to influence the policy or affect the conduct of the United States Government by coercion.

C. The terms and limitations of any terrorism exclusion, or the inapplicability or omission of a terrorism exclusion, do not serve to create coverage for injury or damage that is otherwise excluded under this Coverage Part.

THIS ENDORSEMENT CHANGES THE POLICY. PLEASE READ IT CAREFULLY.

SILICA OR SILICA-RELATED DUST EXCLUSION

This endorsement modifies insurance provided under the following:

COMMERCIAL GENERAL LIABILITY COVERAGE PART

A. The following exclusion is added to Paragraph 2., Exclusions of Section I – Coverage A – Bodily Injury And Property Damage Liability:

2. Exclusions

This insurance does not apply to:

Silica Or Silica-Related Dust

- a. "Bodily injury" arising, in whole or in part, out of the actual, alleged, threatened or suspected inhalation of, or ingestion of, "silica" or "silica-related dust".
- b. "Property damage" arising, in whole or in part, out of the actual, alleged, threatened or suspected contact with, exposure to, existence of, or presence of, "silica" or "silica-related dust".
- c. Any loss, cost or expense arising, in whole or in part, out of the abating, testing for, monitoring, cleaning up, removing, containing, treating, detoxifying, neutralizing, remediating or disposing of, or in any way responding to or assessing the effects of, "silica" or "silica-related dust", by any insured or by any other person or entity.

B. The following exclusion is added to Paragraph 2., Exclusions of Section I – Coverage B – Personal And Advertising Injury Liability:

2. Exclusions

This insurance does not apply to:

Silica Or Silica-Related Dust

- a. "Personal and advertising injury" arising, in whole or in part, out of the actual, alleged, threatened or suspected inhalation of, ingestion of, contact with, exposure to, existence of, or presence of, "silica" or "silica-related dust".
 - b. Any loss, cost or expense arising, in whole or in part, out of the abating, testing for, monitoring, cleaning up, removing, containing, treating, detoxifying, neutralizing, remediating or disposing of, or in any way responding to or assessing the effects of, "silica" or "silica-related dust", by any insured or by any other person or entity.
- C. The following definitions are added to the Definitions Section:**
1. "Silica" means silicon dioxide (occurring in crystalline, amorphous and impure forms), silica particles, silica dust or silica compounds.
 2. "Silica-related dust" means a mixture or combination of silica and other dust or particles.

THIS ENDORSEMENT CHANGES THE POLICY. PLEASE READ IT CAREFULLY.

EXCLUSION – DAMAGE TO WORK PERFORMED BY SUBCONTRACTORS ON YOUR BEHALF

This endorsement modifies insurance provided under the following:

COMMERCIAL GENERAL LIABILITY COVERAGE PART

Exclusion I. of **Section I – Coverage A – Bodily Injury And Property Damage Liability** is replaced by the following:

2. Exclusions

This insurance does not apply to:

I. Damage To Your Work

"Property damage" to "your work" arising out of it or any part of it and included in the "products-completed operations hazard".

THIS ENDORSEMENT CHANGES THE POLICY. PLEASE READ IT CAREFULLY.

EXCLUSION – CRIMINAL ACTS

This endorsement modifies insurance provided under the following:
COMMERCIAL GENERAL LIABILITY COVERAGE PART

The following Exclusion is added to **SECTION I – COVERAGES, COVERAGE A BODILY INJURY AND PROPERTY DAMAGE LIABILITY, 2. Exclusions:**

Criminal Acts

This insurance does not apply to “bodily injury” or “property damage” arising out of, resulting from, or caused or contributed to or by, or resulting from any “criminal act”, committed by, at the direction of, or with either the knowledge or consent of, or at the direction of, any insured., This exclusion applies regardless of whether such insured is actually charged with, or convicted of a crime.

For the purpose of this endorsement, “criminal acts” means a violation of those laws which render the act punishable under the federal or state criminal or penal code. “Criminal acts” includes but is not limited to unlawful, or malicious acts; dishonest, or fraudulent acts; or, errors or omissions.

All other terms and conditions under the policy remain unchanged.

THIS ENDORSEMENT CHANGES THE POLICY. PLEASE READ IT CAREFULLY.

ABSOLUTE FIREARMS EXCLUSION

This endorsement modifies insurance provided under the following:
COMMERCIAL GENERAL LIABILITY COVERAGE PART
LIQUOR LIABILITY COVERAGE PART

The policy does not insure against loss or expense, including cost of defense, for any "occurrence", claim or "suit" for "bodily injury", "property damage", "personal and advertising injury" or medical payments arising or resulting from directly, or indirectly, the use of firearms of any kind.

This exclusion applies to any "occurrence", claim or "suit" regardless of whether the use of firearms is a direct cause, a contributing cause or a concurrent cause of any loss.

All other terms and conditions of this policy remain unchanged. This endorsement is a part of your policy and takes effect on the effective date of your policy unless another effective date is shown.

THIS ENDORSEMENT CHANGES THE POLICY. PLEASE READ IT CAREFULLY.

EXCLUSION – PERFLUOROALKYL AND POLYFLUOROALKYL SUBSTANCES (PFAS)

This endorsement modifies insurance provided under the following:

COMMERCIAL GENERAL LIABILITY COVERAGE PART

A. The following exclusion is added to Paragraph 2. Exclusions of Section I – Coverage A – Bodily Injury And Property Damage Liability:

2. Exclusions

This insurance does not apply to:

Perfluoroalkyl And Polyfluoroalkyl Substances

- a. "Bodily injury" or "property damage" which would not have occurred, in whole or in part, but for the actual, alleged, threatened or suspected inhalation, ingestion, absorption, consumption, discharge, dispersal, seepage, migration, release or escape of, contact with, exposure to, existence of, or presence of, any "perfluoroalkyl or polyfluoroalkyl substances".
- b. Any loss, cost or expense arising, in whole or in part, out of the abating, testing for, monitoring, cleaning up, removing, containing, treating, detoxifying, neutralizing, remediating or disposing of, or in any way responding to or assessing the effects of, "perfluoroalkyl or polyfluoroalkyl substances", by any insured or by any other person or entity.

B. The following exclusion is added to Paragraph 2. Exclusions of Section I – Coverage B – Personal And Advertising Injury Liability:

2. Exclusions

This insurance does not apply to:

Perfluoroalkyl And Polyfluoroalkyl Substances

- a. "Personal and advertising injury" which would not have taken place, in whole or in part, but for the actual, alleged, threatened or suspected inhalation, ingestion, absorption, consumption, discharge, dispersal, seepage, migration, release or escape of, contact with, exposure to, existence of, or presence of, any "perfluoroalkyl or polyfluoroalkyl substances".
- b. Any loss, cost or expense arising, in whole or in part, out of the abating, testing for, monitoring, cleaning up, removing, containing, treating, detoxifying, neutralizing, remediating or disposing of, or in any way responding to or assessing the effects of, "perfluoroalkyl or polyfluoroalkyl substances", by any insured or by any other person or entity.

C. The following definition is added to the **Definitions** Section:

"Perfluoroalkyl or polyfluoroalkyl substances" means any:

1. Chemical or substance that contains one or more alkyl carbons on which hydrogen atoms have been partially or completely replaced by fluorine atoms, including but not limited to:

a. Polymer, oligomer, monomer or nonpolymer chemicals and their homologues, isomers, telomers, salts, derivatives, precursor chemicals, degradation products or by-products;

b. Perfluoroalkyl acids (PFAA), such as perfluorooctanoic acid (PFOA) and its salts, or perfluorooctane sulfonic acid (PFOS) and its salts;

c. Perfluoropolyethers (PFPE);

d. Fluorotelomer-based substances; or

e. Side-chain fluorinated polymers; or

2. Good or product, including containers, materials, parts or equipment furnished in connection with such goods or products, that consists of or contains any chemical or substance described in Paragraph **C.1**.

THIS ENDORSEMENT CHANGES THE POLICY. PLEASE READ IT CAREFULLY.

EXCLUSION – CROSS SUITS

This endorsement modifies insurance provided under the following:
COMMERCIAL GENERAL LIABILITY COVERAGE PART

The following is added to **SECTION I - COVERAGES, Coverage A Bodily Injury and Property Damages Liability**, paragraph 2. **Exclusions** and to **SECTION I – COVERAGES, COVERAGE B - PERSONAL AND ADVERTISING INJURY LIABILITY**, paragraph 2. **Exclusions**

“Bodily injury”, “property damage” or “personal and advertising injury” arising from claims or “suits” brought by any insured against any other insured.

All other terms and conditions of the policy remain unchanged.

THIS ENDORSEMENT CHANGES THE POLICY. PLEASE READ IT CAREFULLY.

EXCLUSION – LEAD

This endorsement modifies insurance provided under the following:
COMMERCIAL GENERAL LIABILITY COVERAGE PART

The following is added to **SECTION I - COVERAGES, Coverage A Bodily Injury and Property Damages Liability**, paragraph 2. **Exclusions** and to **SECTION I – COVERAGES, COVERAGE B - PERSONAL AND ADVERTISING INJURY LIABILITY**, paragraph 2. **Exclusions**

“Bodily injury” or “property damage” or “personal and advertising injury” arising out of the actual, alleged, suspected or threatened ingestion of, inhalation of, contact with, exposure to, existence of, or presence of “lead”

As used in this exclusion, “Lead” means the element in any form.

All other terms and conditions of the policy remain unchanged.

THIS ENDORSEMENT CHANGES THE POLICY. PLEASE READ IT CAREFULLY.

EXCLUSION – ASBESTOS

This endorsement modifies insurance provided under the following:
COMMERCIAL GENERAL LIABILITY COVERAGE PART

The following is added to **SECTION I - COVERAGES, Coverage A Bodily Injury and Property Damages Liability**, paragraph 2. **Exclusions** and to **SECTION I – COVERAGES, COVERAGE B - PERSONAL AND ADVERTISING INJURY LIABILITY**, paragraph 2. **Exclusions**

“Bodily injury”, “property damage” or “personal and advertising injury” arising out of the actual, alleged, suspected or threatened ingestion of, inhalation of, contact with, exposure to, existence of, or presence of “asbestos”.

As used in this exclusion, “Asbestos” means the material in any form.

All other terms and conditions of the policy remain unchanged.

THIS ENDORSEMENT CHANGES THE POLICY. PLEASE READ IT CAREFULLY.

EXCLUSION – PROFESSIONAL SERVICES LIABILITY

This endorsement modifies insurance provided under the following:
COMMERCIAL GENERAL LIABILITY COVERAGE PART

A. The following is added to **SECTION I – COVERAGES, COVERAGE A – BODILY INJURY AND PROPERTY DAMAGE LIABILITY**, paragraph 2. **Exclusions** and **COVERAGE B – PERSONAL AND ADVERTISING INJURY LIABILITY**, paragraph 2. **Exclusions**:

- (1) Injuries, damages, claims, "suits", actions or proceedings arising out of any "wrongful act" committed by the insured, or by any person for whom the insured is legally liable, and arising out of the rendering or failure to render "professional services" in the conduct of the insured's business;
or
- (2) Any costs resulting directly from any "wrongful act" committed by the insured, or by any person for whom the insured is legally liable, and arising out of the rendering or failure to render "professional services" in the conduct of the insured's business.

B. Solely with respect to this endorsement, the following are added to **SECTION V – DEFINITIONS**:

"Professional services" means services including, but not limited to, consulting, offering advice or making recommendations while in the conduct of the insured's business.

"Wrongful act" means any alleged act, error or omission, committed solely in the performance of "professional services".

All other terms and conditions of the policy remain unchanged.

THIS ENDORSEMENT CHANGES THE POLICY. PLEASE READ IT CAREFULLY.

OFAC

U.S. ECONOMIC AND TRADE SANCTIONS LIMITATIONS CLAUSE

We shall not be deemed to provide cover, nor shall we be liable to pay any claim or provide any benefit under this policy to the extent that the provision of such cover, payment of such claim or provision of such benefit would expose us to any sanction, prohibition or restriction under the trade or economic sanctions, laws or regulations of the United States of America.

The United States of America trade or economic sanctions, laws or regulations shall include, but not be limited to, those sanctions administered and enforced by the U.S. Treasury Department's Office of Foreign Assets Control (OFAC).

All other terms and conditions of the policy remain unchanged.

THIS ENDORSEMENT CHANGES THE POLICY. PLEASE READ IT CAREFULLY.

BLANKET ADDITIONAL INSURED

This endorsement modifies insurance provided under the following:
COMMERCIAL GENERAL LIABILITY COVERAGE PART

A. SECTION II - WHO IS AN INSURED is amended to include the following as insureds:

1. Lessor of Leased Equipment

Any person or organization from whom you lease equipment when you and such person or organization have agreed in writing in a contract or agreement that such person or organization be added as an additional insured on your policy. Such person or organization is an insured only with respect to their liability for "bodily injury", "property damage" or "personal and advertising injury" caused, in whole or in part, by your maintenance, operation or use of equipment leased to you by such person or organization.

No such person or organization is an insured under this section:

- a. Upon expiration or termination of their contract or agreement with you for such leased equipment ends;
- b. For any "bodily injury" or "property damage" caused by an "occurrence" which takes place after expiration or termination of their contract or agreement with you; or
- c. For any "personal and advertising injury" caused by an "offense" which takes place after expiration or termination of their contract or agreement with you.

2. Managers or Lessors of Premises

Any person or organization from whom you lease premises when you and such person or organization have agreed in writing in a contract or agreement that such person or organization be added as an additional insured on your policy. Such person or organization is an insured only with respect to liability arising out of your ownership, maintenance or use of that part of the premises leased to you.

No such person or organization is an insured under this section for any:

- a. For "bodily injury" or "property damage" caused by an "occurrence" which takes place after you cease to be a tenant in that premises.
- b. Structural alterations, new construction or demolition operations performed by or on behalf of such person or organization.

3. Grantor of Franchise

Any person or organization (referred to below as grantor of a franchise) with whom you and such person or organization have agreed in writing in a contract or agreement that such person or organization be added as an additional insured on your policy, but only with respect to "bodily injury" or "property damage" arising out of "liability as grantor of a franchise to you

B. With respect to the insurance afforded to these additional insureds, the following is added to SECTION III LIMITS OF INSURANCE:

If coverage provided to the additional insured is required by a contract or agreement, the most we will pay on behalf of the additional insured is the amount of insurance:

1. Required by the contract or agreement; or
2. Available under the applicable Limits of Insurance shown in the Declarations; whichever is less.

This endorsement shall not increase the applicable Limits of Insurance shown in the Declarations.

COMMERCIAL GENERAL LIABILITY

- C. With respect to the provisions of this endorsement, the following is added to **SECTION IV – COMMERCIAL GENERAL LIABILITY CONDITIONS**, paragraph 4. **Other Insurance**:

Regardless of whether other insurance is available to an additional insured on a primary basis, this insurance will be primary and noncontributory if a written contract between you and the additional insured specifically requires that this insurance be primary.

All other terms and conditions of the policy remain unchanged.

THIS ENDORSEMENT CHANGES THE POLICY. PLEASE READ IT CAREFULLY.

ABUSE OR MOLESTATION EXCLUSION

This endorsement modifies insurance provided under the following:
COMMERCIAL GENERAL LIABILITY COVERAGE PART

The following exclusion is added to **SECTION I – COVERAGES, COVERAGE A – BODILY INJURY AND PROPERTY DAMAGE LIABILITY**, paragraph 2. **Exclusions** and to **SECTION I – COVERAGES, COVERAGE B – PERSONAL AND ADVERTISING INJURY LIABILITY**, paragraph 2. **Exclusions**:

Sexual Abuse or Molestation

Any liability arising out of:

- (1) The actual, threatened or alleged:
 - (a) Sexual abuse;
 - (b) Sexual molestation;
 - (c) Sexual assault;
 - (d) Sexual victimization;
 - (e) Physical abuse;
 - (f) Physical assault; or
 - (g) Coercion to engage in sexual activities;of any person by any “employee”, assistant, “volunteer worker” or member of any insured; or
- (2) Any injury resulting from the actual, threatened or alleged acts listed in subparagraphs (1)(a) through (1)(g) above; or
- (3) The negligent:
 - (a) Employment;
 - (b) Investigation;
 - (c) Supervision;
 - (d) Reporting or failure to report to the proper authorities; or
 - (e) Retentionof any “employee”, assistant, “volunteer worker” or member of any insured whose conduct would be excluded by subparagraph 1. above.

All other terms and conditions of the policy remain unchanged.

THIS ENDORSEMENT CHANGES THE POLICY. PLEASE READ IT CAREFULLY.

**UNINTENTIONAL ERRORS AND OMISSION
KNOWLEDGE OF OCCURRENCE
NOTICE OF OCCURRENCE**

This endorsement modifies insurance provided under the following:

COMMERCIAL GENERAL LIABILITY COVERAGE PART

The following are added to **SECTION IV – COMMERCIAL GENERAL LIABILITY CONDITIONS:**

Unintentional Errors and Omissions

Any unintentional error or omission in the description of, or failure to completely describe, any premises or operations intended to be covered by this Coverage Part will not invalidate or adversely affect coverage for those premises or operations. However, you must report such error or omission to us as soon as practicable after its discovery.

Knowledge of Occurrence

Notwithstanding any other provision(s) in this policy to the contrary, and solely as respects any loss reporting requirements under this policy, it is understood that knowledge of "occurrence" by the agent, servant, or employee of the insured or any other person shall not in itself constitute knowledge by the insured, unless the risk manager or risk management department or substantially similar position or department received notice from said agent, servant, employee or any other person.

Notice of Occurrence

Your rights under this coverage part will not be prejudiced if you fail to give us notice of an "occurrence", offense or claim and that failure is solely due to your reasonable belief that the "bodily injury", "property damage" or "personal and advertising injury" is not covered under this coverage part. However, you shall give written notice of such "occurrence", offense or claim to us as soon as you are aware that this insurance may apply to such "occurrence", offense or claim.

All other terms and conditions of the policy remain unchanged.

THIS ENDORSEMENT CHANGES THE POLICY. PLEASE READ IT CAREFULLY.

ADDITIONAL INSURED – AUTOMATIC STATUS

This endorsement modifies insurance provided under the following:
COMMERCIAL GENERAL LIABILITY COVERAGE PART

SECTION II - WHO IS AN INSURED is amended to include as an additional insured any person or organization when you and such person or organization have agreed in writing in a contract or agreement that such person or organization be added as an additional insured on your policy.

- A.** Such person or organization is an additional insured only with respect to liability for "bodily injury", "property damage" or "personal and advertising injury" caused, in whole or in part, by:
 - 1.** Your acts or omissions; or
 - 2.** The acts or omissions of those acting on your behalf with respect to:
 - a.** Premises you own, rent, lease, or occupy; or
 - b.** Your ongoing operations performed for that insured.
- B.** The insurance afforded to such additional insured:
 - 1.** Only applies to the extent permitted by law; and
 - 2.** Will not be broader than that which you are required by the contract or agreement to provide for such additional insured.
- C.** The Limits of Insurance applicable to the additional insured are the lesser of those specified in:
 - 1.** The written contract or agreement; or
 - 2.** The Declarations for this policy, whichever is less.Such are included in, and not in addition to, the Limits of Insurance shown in the Declarations.
- D.** Regardless of whether other insurance is available to an additional insured on a primary basis, this insurance will be primary and noncontributory if a written contract between you and the additional insured specifically requires that this insurance be primary.

All other terms and conditions of the policy remain unchanged.

THIS ENDORSEMENT CHANGES THE POLICY. PLEASE READ IT CAREFULLY.

EXCLUSIONS APPLICABLE TO SPORTS/LEISURE/ENTERTAINMENT ACTIVITIES AND DEVICES

This endorsement modifies insurance provided under the following:
COMMERCIAL GENERAL LIABILITY COVERAGE FORM

I. EXCLUSIONS

Any exclusion for which an "X" appears is added to **SECTION I – COVERAGES, COVERAGE A - BODILY INJURY AND PROPERTY DAMAGE LIABILITY**, paragraph 2. **Exclusions** and to **SECTION I – COVERAGES, COVERAGE B - PERSONAL AND ADVERTISING INJURY LIABILITY**, paragraph 2. **Exclusions:**

Amusement Device

"Bodily injury", "property damage" or "personal and advertising injury" arising from the ownership, maintenance, operation, sponsorship, set-up or take-down or other use of any "amusement device".

For purposes of this exclusion, "amusement device" means any device or equipment a person rides, uses or otherwise employs in the participation of an activity for enjoyment, including, but not limited to, any of the following:

1. Mechanical or non-mechanical ride or riding device;
2. Slide or water slide (including any ski or tow used with a water slide);
3. Moon Bounces, "Moon Walks", "Space Walks", and similar inflatable games and device;
4. Gymnastic equipment;
5. Laser tag, bungee jumping, Sumo wrestling, human spheres, water slides and similar interactive games and device;
6. Advertising balloons, rooftop balloons, helium blimps and similar device.

This exclusion applies irrespective of in what manner an insured may be held liable in any capacity.

Animal

"Bodily injury", "property damage" or "personal and advertising injury":

1. Arising out of contact with; or
2. Caused by or resulting from

any animal, reptile, bird, fish, insect or animal organism other than human owned by, leased or loaned to, or in the care, custody or control of any insured.

Bungee

"Bodily injury", "property damage" or "personal and advertising injury" arising out of the ownership, operation, maintenance or use of any bungee operation or equipment whether owned, operated, maintained or used by you, any other insured or any other person or entity.

Concert or Special Event

"Bodily injury", "property damage" or "personal and advertising injury" arising out of:

1. The promotion of;
2. The hosting of;
3. The providing a venue for

a concert, show, exhibition, fair, sporting contents, social gathering or other similar activity or theatrical event.

Firearms, Fireworks and Other Pyrotechnic Devices

"Bodily injury", "property damage" or "personal and advertising injury" arising from the ownership, maintenance, operation, sponsorship, set-up or take-down or other use of:

1. Firearms, including handguns, revolvers, pistols, rifles, shotguns, air guns, semi-automatic weapons and similar devices;
2. Fireworks, including firecrackers, Roman Candles, pinwheels, skyrockets, ground displays, flares, smoke bombs and similar devices that produce, when ignited or activated, sound, smoke, motion or a combination of these

by any Insured or by any person for which any Insured may be held liable in any capacity.

Gymnastics

"Bodily injury", "property damage" or "personal and advertising injury" arising from arising out of parkour, urban gymnastics, freestyle gymnastics, freestyle acrobatics and similar activities, including but not limited to, wall runs, wall flips or wall spins.

Inflatable Promotional Device

"Bodily injury", "property damage" or "personal and advertising injury" arising out of the ownership, operation, maintenance or use of any "inflatable promotional device"; provided, however, this exclusion does not apply to "inflatable promotional devices" you do not own, operate, or maintain.

Injury or Death to Animals

"Bodily injury", "property damage" or "personal and advertising injury" arising out of injury or death to any animal.

Inverted Aerial Maneuver

"Bodily injury", "property damage" or "personal and advertising injury" arising out of the attempt to perform or performance of any inverted aerial maneuver by a skier from a jump:

1. Built by you or on your behalf; or
2. Built on your premises with your permission or knowledge.

Mosh Pits

"Bodily injury", "property damage" or "personal and advertising injury" arising out of activity associated with or occurring in "mosh pits".

Object Propelled

"Bodily injury", "property damage" or "personal and advertising injury" arising out of any object propelled, projected, kicked or thrown, whether intentionally or unintentionally:

1. Into the crowd by or at the direction of a "participant" or insured;
2. By a "participant" or an insured during an event, including but not limited to any performer throwing objects, himself, herself or another person into the audience, backstage or side-stage area.

Participant

"Bodily injury", "property damage" or "personal and advertising injury" arising out of the involvement of a participant in any activity, event or exhibition, including, but not limited to, any contest, exhibition, physical training, sport, event, athletic activity, martial arts or stunt.

Performer

"Bodily injury", "property damage" or "personal and advertising injury" arising out of the involvement of any performer during any activity, event or exhibition, including, but not limited to any stunt, concert, show or theatrical event.

Ring or Cage Sports

"Bodily injury", "property damage" or "personal and advertising injury" arising out of participation in ring or cage sports. Ring or cage sports include, but are not limited to, conventional boxing, full contact or no-holds-barred fighting/confrontations, sparring and practicing or preparing for such activities.

Rodeo

"Bodily injury", "property damage" or "personal and advertising injury" arising out of any rodeo activity, including, but not limited to, bronco or bull riding, steer roping, team roping, barrel racing or horseback riding.

Sports Trainers

"Bodily injury", "property damage" or "personal and advertising injury" arising out of or resulting directly or indirectly, in whole or in part from the rendering of or failure to render professional services by any "sports trainer" or any act, error, omission, malpractice or mistake of a professional nature committed by any "sports trainer".

Structure Collapse

"Bodily injury", "property damage" or "personal and advertising injury" arising from or resulting, directly or indirectly, from the partial or total collapse of any bleacher, grandstand, benches, deck, stairs, steps, platform, boxes or other structures, owned, maintained or used by any insured, whether such structure is permanent or temporary.

Stunting Activity or Special Effects

"Bodily injury", "property damage" or "personal and advertising injury" arising out of any "stunting activity" or special effects or any practice or preparation for any such "stunting activity" or special effects.

Trampolines

"Bodily injury", "property damage" or "personal and advertising injury" arising from the ownership, maintenance, operation, sponsorship, set-up or take-down or other use of any trampoline or similar device. This exclusion also applies to any claim alleging negligence or breach of contract by supplying and then failing to maintain a trampoline or supervise its use.

Trampolines (Limited)

"Bodily injury", "property damage" or "personal and advertising injury" arising from the ownership,

maintenance, operation, sponsorship, set-up or take-down or other use of any trampoline or similar device. This exclusion also applies to any claim alleging negligence or breach of contract by supplying and then failing to maintain a trampoline or supervise its use. However, this exclusion does not apply to rebounders which are 4 feet or less in diameter and whose surface is no more than two (2) feet above the floor level.

Wall Climbing

Bodily injury", "property damage" or "personal and advertising injury" arising from the ownership, maintenance, operation, sponsorship, set-up or take-down or other use of any rock climbing walls, Velcro walls and similar scaling device.

Wall Climbing (Limited)

Bodily injury", "property damage" or "personal and advertising injury" arising from the ownership, maintenance, operation, sponsorship, set-up or take-down or other use of any rock climbing walls, Velcro walls and similar scaling device in excess of ten (10) feet in height.

II. DEFINITION

For purposes of this endorsement, the following definitions are added to **SECTION V - DEFINITIONS**:

- A. "Inflatable promotional device" means any inflatable device or equipment used for advertising or promotional purposes, including but not limited to, any hot air balloon or inflatable signage.
- B. "Mosh pit" means the area in front of the stage where attendees are allowed to freely gather during a performance and/or event.
- C. "Participant" means any person while instructing, supervising, training or practicing for, participating in or while otherwise involved in any sports or athletic activity, contest, or exhibition. "Participant" does not include any spectator.
- D. "Sports trainer" means a trainer employed by the insured or working on the insured's behalf who carries out the practice of prevention and/or rehabilitation of injuries incurred by athletes.
- E. "Stunting Activity", means any feat or activity requiring special strength, skill, equipment, device or daring.

All other terms and conditions of the policy remain unchanged.

THIS ENDORSEMENT CHANGES THE POLICY. PLEASE READ IT CAREFULLY.

EXCLUSION – CANNABIS PRODUCTS

This endorsement modifies insurance provided under the following:

COMMERCIAL GENERAL LIABILITY COVERAGE PART
PRODUCTS/COMPLETED OPERATIONS LIABILITY COVERAGE PART

- A. This insurance does not apply to "bodily injury" or "property damage" included in the "products-completed operations hazard" and arising out of any of "your products" that are "cannabis".
- B. The following definition is added to the **Definitions** section:
- "Cannabis":
1. Means:
 - Any good or product that consists of or contains any amount of Tetrahydrocannabinol (THC) or any other cannabinoid, regardless of whether any such THC or cannabinoid is natural or synthetic.
 2. Paragraph B.1. above includes, but is not limited to, any of the following containing such THC or cannabinoid:
 - a. Any plant of the genus *Cannabis* L., or any part thereof, such as seeds, stems, flowers, stalks and roots; or
 - b. Any compound, by-product, extract, derivative, mixture or combination, such as:
 - (1) Resin, oil or wax;
 - (2) Hash or hemp; or
 - (3) Infused liquid or edible cannabis;whether or not derived from any plant or part of any plant set forth in Paragraph B.2.a.

THIS ENDORSEMENT CHANGES THE POLICY. PLEASE READ IT CAREFULLY.

EXCLUSION – ASSAULT AND BATTERY

This endorsement modifies insurance provided under the following:
COMMERCIAL GENERAL LIABILITY COVERAGE PART

A. The following is added to SECTION I - COVERAGES, COVERAGE A - BODILY INJURY AND PROPERTY DAMAGE LIABILITY, Paragraph 2. Exclusions:

Assault and Battery

"Bodily injury" or "property damage" arising from, or caused in whole or in part by, an "assault and battery."

This exclusion applies regardless of the degree of culpability or intent and without regard to:

- (1) Whether the "assault and battery" is caused or committed, or threatened to be caused or committed, each of the foregoing whether actual, alleged, directly, or indirectly:
 - (a) At the instruction or direction of, or is instigated by, the insured, or the insured's officers, "employees," "volunteer workers," agents, or servants;
 - (b) By the insured's customers, patrons, or guests;
 - (c) By any other person on, at, or near the premises owned or occupied by the insured, whether or not such person's presence is lawful; or
 - (d) By any other person or entity, by any means or cause whatsoever;
- (2) The failure or negligence, each of the foregoing whether actual or alleged, of the insured, or the insured's officers, "employees," "volunteer workers", agents, or servants, in the hiring, employment, investigation, training, supervision, retention, placement, or control of any person involved or in connection with any "assault and battery," whether or not such person was or is an officer, "employee," "volunteer worker," agent, or servant of the insured; or
- (3) The act, error, or failure to act, each of the foregoing whether actual or alleged, of the insured, the insured's officers, "employees," "volunteer workers," agents, or servants, or any other person for whom or entity that any insured was or is legally responsible, to:
 - (a) Prevent, bar, suppress, or halt an "assault and battery" by any person;
 - (b) Provide an environment safe from an "assault and battery" by any person; or
 - (c) Warn of the dangers of the environment that could contribute to an "assault and battery" by any person.

Without limiting the foregoing and for the avoidance of doubt, this exclusion also applies to bar any and all claims by any person, entity, firm, or organization, for any of the following in connection with "bodily injury" or "property damage" arising from, or caused in whole or in part by, an "assault and battery":

- (a) Emotional injury or distress;
- (b) One or more of loss of society, companionship, services, consortium, and income;
- (c) Reimbursement for any and all expenses or wages, paid or incurred by any person, entity, firm, or organization;
- (d) Any obligation to share damages with or repay a person who, or an entity that, must pay damages because of the "bodily injury" or "property damage"; or
- (e) The failure to seek medical assistance or report the "assault or battery".

B. SECTION I - COVERAGES, COVERAGE A - BODILY INJURY AND PROPERTY DAMAGE LIABILITY, Paragraph 2. Exclusions, exclusion a. Expected Or Intended Injury is replaced by the following:

a. Expected Or Intended Injury

"Bodily injury" or "property damage" expected or intended from the standpoint of the insured.

C. The following is added to SECTION I - COVERAGES, COVERAGE B - PERSONAL AND ADVERTISING INJURY LIABILITY, Paragraph 2. Exclusions:

Assault and Battery

"Personal and advertising injury" arising from, or caused in whole or in part by, an "assault and battery." This exclusion applies regardless of the degree of culpability or intent and without regard to:

- (1) Whether the "assault and battery" is caused or committed, or threatened to be caused or committed, each of the foregoing whether actual, alleged, directly, or indirectly:
 - (a) At the instruction or direction of, or is instigated by, the insured, or the insured's officers, "employees," "volunteer workers," agents, or servants;
 - (b) By the insured's customers, patrons, or guests;
 - (c) By any other person on, at, or near the premises owned or occupied by the insured, whether or not such person's presence is lawful; or
 - (d) By any other person or entity, by any means or cause whatsoever;
- (2) The failure or negligence, each of the foregoing whether actual or alleged, of the insured, or the insured's officers, "employees," "volunteer workers", agents, or servants, in the hiring, employment, investigation, training, supervision, retention, placement, or control of any person involved or in connection with any "assault and battery," whether or not such person was or is an officer, "employee," "volunteer worker," agent, or servant of the insured; or
- (3) The act, error, or failure to act, each of the foregoing whether actual or alleged, of the insured, the insured's officers, "employees," "volunteer workers," agents, or servants, or any other person for whom or entity that any insured was or is legally responsible, to:
 - (a) Prevent, bar, suppress, or halt an "assault and battery" by any person;
 - (b) Provide an environment safe from an "assault and battery" by any person; or
 - (c) Warn of the dangers of the environment that could contribute to an "assault and battery" by any person.

Without limiting the foregoing and for the avoidance of doubt, this exclusion also applies to bar any and all claims by any person, entity, firm, or organization, for any of the following in connection with "personal and advertising injury" arising from, or caused in whole or in part by, an "assault and battery":

- (a) Emotional injury or distress;
- (b) One or more of loss of society, companionship, services, consortium, and income;
- (c) Reimbursement for any and all expenses or wages, paid or incurred by any person, entity, firm, or organization;
- (d) Any obligation to share damages with or repay a person who, or an entity that, must pay damages because of the "personal and advertising injury"; or
- (e) The failure to seek medical assistance or report the "assault or battery".

D. SECTION I - COVERAGES, COVERAGE B - PERSONAL AND ADVERTISING INJURY LIABILITY, Paragraph 2. Exclusions, exclusion a. Knowing Violation Of Rights Of Another is replaced by the following:

a. Knowing Violation Of Rights Of Another

"Personal and advertising injury" expected or intended from the standpoint of, or caused by or at the direction of, the insured. This exclusion applies regardless of the presence or absence of knowledge that the act would violate the rights of another and would inflict "personal and advertising injury."

E. The following is added to SECTION V - DEFINITIONS:

"Assault and battery" means one or more of the following:

- a. Any assault, battery, intimidation, fight, altercation, misconduct, or similar incident or act of violence;

COMMERCIAL GENERAL LIABILITY

- b.** Harmful or offensive contact between or among two or more person
- c.** Apprehension of harmful or offensive contact between or among two or more persons;
- d.** Threats or abuse by words, acts, gestures, or deeds;
- e.** Acts including, but not limited to, one or more of sexual abuse, sexual harassment, sexual molestation, sexual assault, and sexual battery; and
- f.** Any act or omission in connection with the prevention or suppression of any conduct described in subparagraph(s) **a.**, **b.**, **c.**, **d.**, or **e.** above.

All other terms and conditions of the policy remain unchanged.

THIS ENDORSEMENT CHANGES THE POLICY. PLEASE READ IT CAREFULLY.

ANTI-STACKING

This endorsement modifies insurance provided under the following:

COMMERCIAL GENERAL LIABILITY COVERAGE PART

The following is added to SECTION IV – COMMERCIAL GENERAL LIABILITY CONDITIONS:

Anti-Stacking

If this coverage form and any other coverage form or policy issued by us or any of our affiliated companies on which you are:

1. A Named Insured; or
2. Designated on as an additional insured

applies to the same "occurrence", offense, claim or "suit", the maximum limit of insurance under all the coverage forms or policies will not exceed the highest applicable limit of insurance available under any one coverage form or policy. This condition does not apply to any other coverage form or policy issued by us or any of our affiliated companies specifically to apply as excess insurance over this coverage form. If you are designated as an additional insured to this policy pursuant to a written agreement, any available limits of insurance under this policy shall apply on an excess basis subject to all other policy terms and conditions.

ALL OTHER TERMS AND CONDITIONS OF THE POLICY REMAIN UNCHANGED.

POLICYHOLDER DISCLOSURE

NOTICE OF TERRORISM INSURANCE COVERAGE

You are hereby notified that under the Terrorism Risk Insurance Act, as amended, you have a right to purchase insurance coverage for losses resulting from acts of terrorism. *As defined in Section 102(1) of the Act:* The term "act of terrorism" means any act or acts that are certified by the Secretary of the Treasury—in consultation with the Secretary of Homeland Security, and the Attorney General of the United States—to be an act of terrorism; to be a violent act or an act that is dangerous to human life, property, or infrastructure; to have resulted in damage within the United States, or outside the United States in the case of certain air carriers or vessels or the premises of a United States mission; and to have been committed by an individual or individuals as part of an effort to coerce the civilian population of the United States or to influence the policy or affect the conduct of the United States Government by coercion.

YOU SHOULD KNOW THAT WHERE COVERAGE IS PROVIDED BY THIS POLICY FOR LOSSES RESULTING FROM CERTIFIED ACTS OF TERRORISM, SUCH LOSSES MAY BE PARTIALLY REIMBURSED BY THE UNITED STATES GOVERNMENT UNDER A FORMULA ESTABLISHED BY FEDERAL LAW. HOWEVER, YOUR POLICY MAY CONTAIN OTHER EXCLUSIONS WHICH MIGHT AFFECT YOUR COVERAGE, SUCH AS AN EXCLUSION FOR NUCLEAR EVENTS. UNDER THE FORMULA, THE UNITED STATES GOVERNMENT GENERALLY REIMBURSES 85% THROUGH 2015; 84% BEGINNING ON JANUARY 1, 2016; 83% BEGINNING ON JANUARY 1, 2017; 82% BEGINNING ON JANUARY 1, 2018; 81% BEGINNING ON JANUARY 1, 2019 and 80% BEGINNING ON JANUARY 1, 2020, OF COVERED TERRORISM LOSSES EXCEEDING THE STATUTORILY ESTABLISHED DEDUCTIBLE PAID BY THE INSURANCE COMPANY PROVIDING THE COVERAGE. THE PREMIUM CHARGED FOR THIS COVERAGE IS PROVIDED BELOW AND DOES NOT INCLUDE ANY CHARGES FOR THE PORTION OF LOSS THAT MAY BE COVERED BY THE FEDERAL GOVERNMENT UNDER THE ACT.

YOU SHOULD ALSO KNOW THAT THE TERRORISM RISK INSURANCE ACT, AS AMENDED, CONTAINS A \$100 BILLION CAP THAT LIMITS U.S. GOVERNMENT REIMBURSEMENT AS WELL AS INSURERS' LIABILITY FOR LOSSES RESULTING FROM CERTIFIED ACTS OF TERRORISM WHEN THE AMOUNT OF SUCH LOSSES IN ANY ONE CALENDAR YEAR EXCEEDS \$100 BILLION. IF THE AGGREGATE INSURED LOSSES FOR ALL INSURERS EXCEED \$100 BILLION, YOUR COVERAGE MAY BE REDUCED.

Acceptance or Rejection of Terrorism Risk Insurance Coverage

<input type="checkbox"/>	I hereby elect to purchase terrorism coverage for a prospective premium of \$ 1.36
<input checked="" type="checkbox"/>	I hereby decline to purchase terrorism coverage for certified acts of terrorism. I understand I will have no coverage for losses resulting from certified acts of terrorism.

Policyholder/Applicant's Signature
Travis Wooten

Print Name
03/01/2026

Date

Next Insurance US Company

Insurance Company
NXTV33HFYQ-00-GL

Policy Number

