POTENTIAL CONSTRUCTION LIMITS

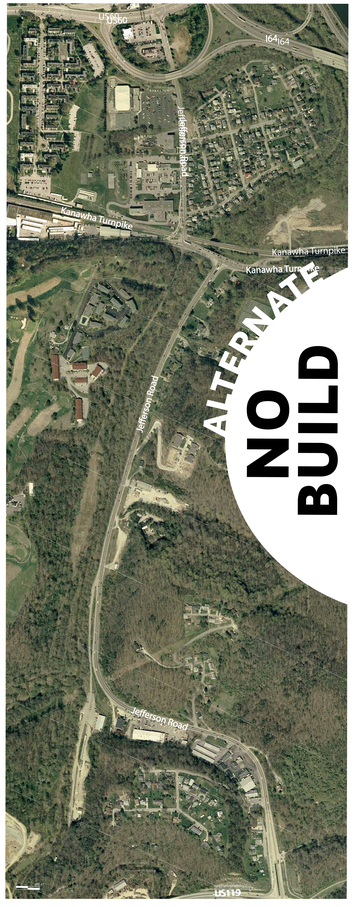

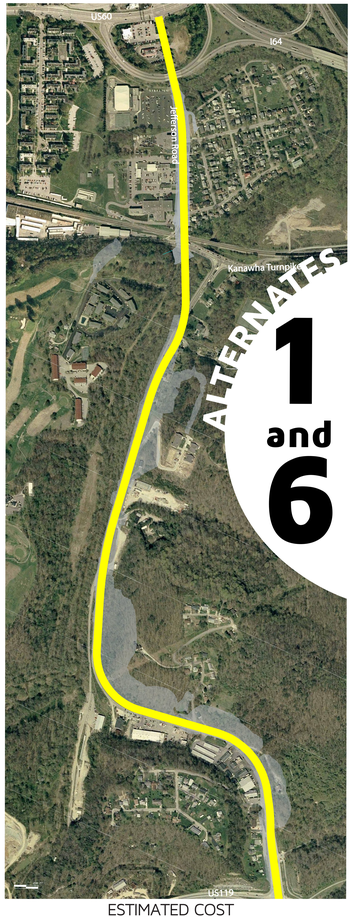

ESTIMATED COST
alternate 1: $55 million
alternate 6: $52 million

ESTIMATED COST
$56 million

ESTIMATED COST
$51 million

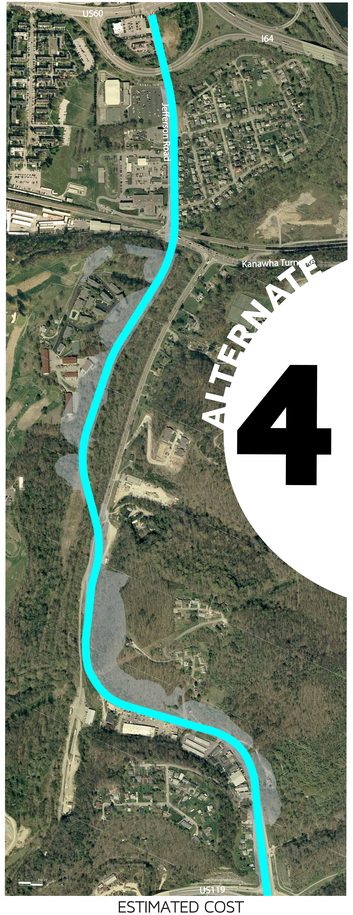

ESTIMATED COST
$66 million

ESTIMATED COST
$41 million

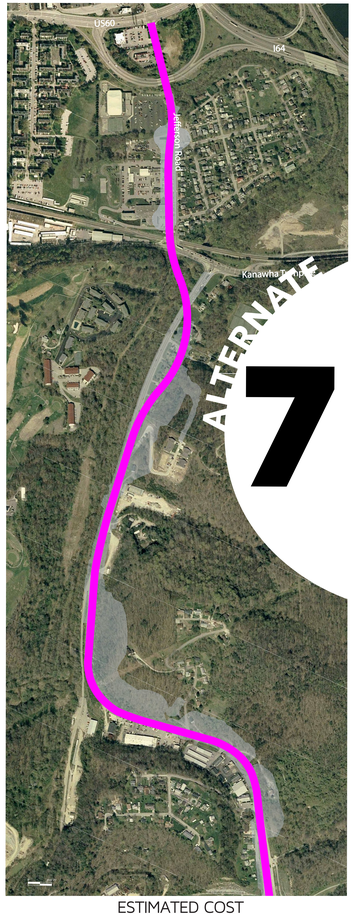

ESTIMATED COST
$57 million

JEFFERSON ROAD IMPROVEMENT STUDY

West Virginia Department of Transportation

U.S. Department of Transportation
Federal Highway Administration

Regional Intergovernmental Counsil

PUBLIC WORKSHOP
March 12, 2013